DESA | Global Policy Dialogue Series

TECHNOLOGICAL & SCIENCE-BASED SOLUTIONS TO THE COVID-19 CHALLENGE

In English and Arabic

Thursday, 29 October 2020
10-11:30 a.m. EDT (New York)
4-5:30 p.m. EEDT (Beirut)

You're invited to UN DESA's virtual event on the science-based policies and innovations that have been developed during the pandemic, aiming to identify good practices that can be scaled up or replicated, as well as areas where work is still needed.

The event will feature one broad panel discussion with experts in English, followed by the option of a second discussion in English or an Arabic-language breakout session led by the UN Economic and Social Commission for Western Asia (ESCWA).

The event is free and open to everyone. Welcome!

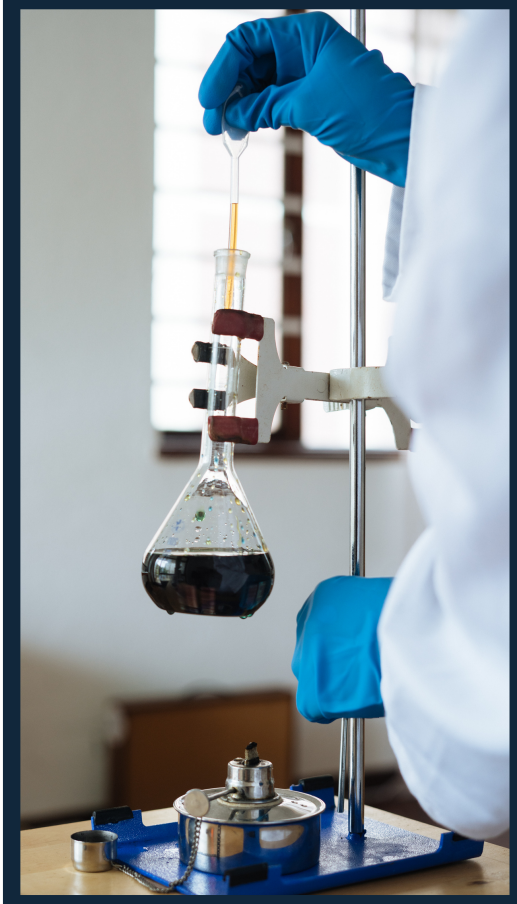

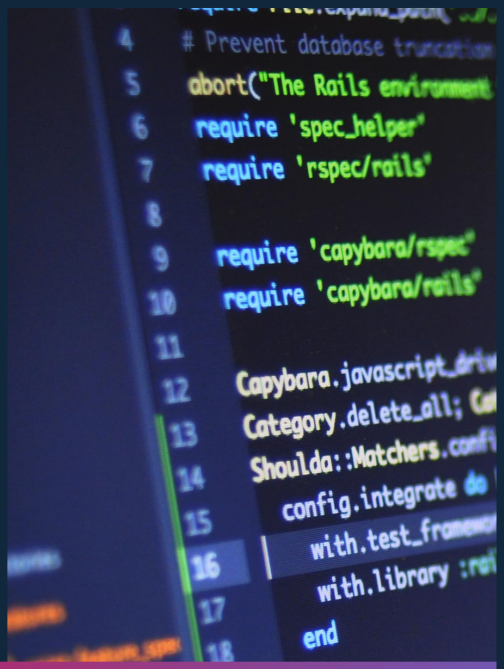

Register by 27 October:
bit.ly/tech29oct

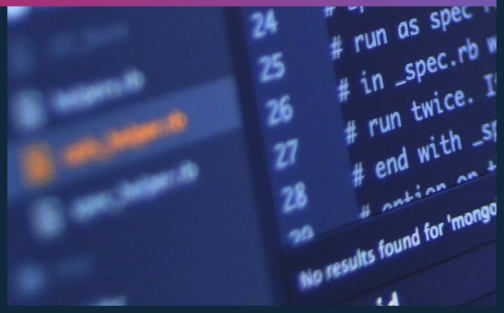

UNITED NATIONS ESCWA | Shared Prosperity Dignified Life

COVID-19 RESPONSE