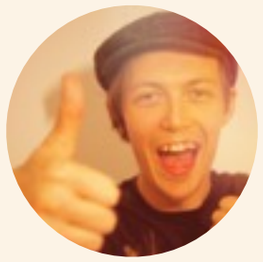

@orta

CocoaPods

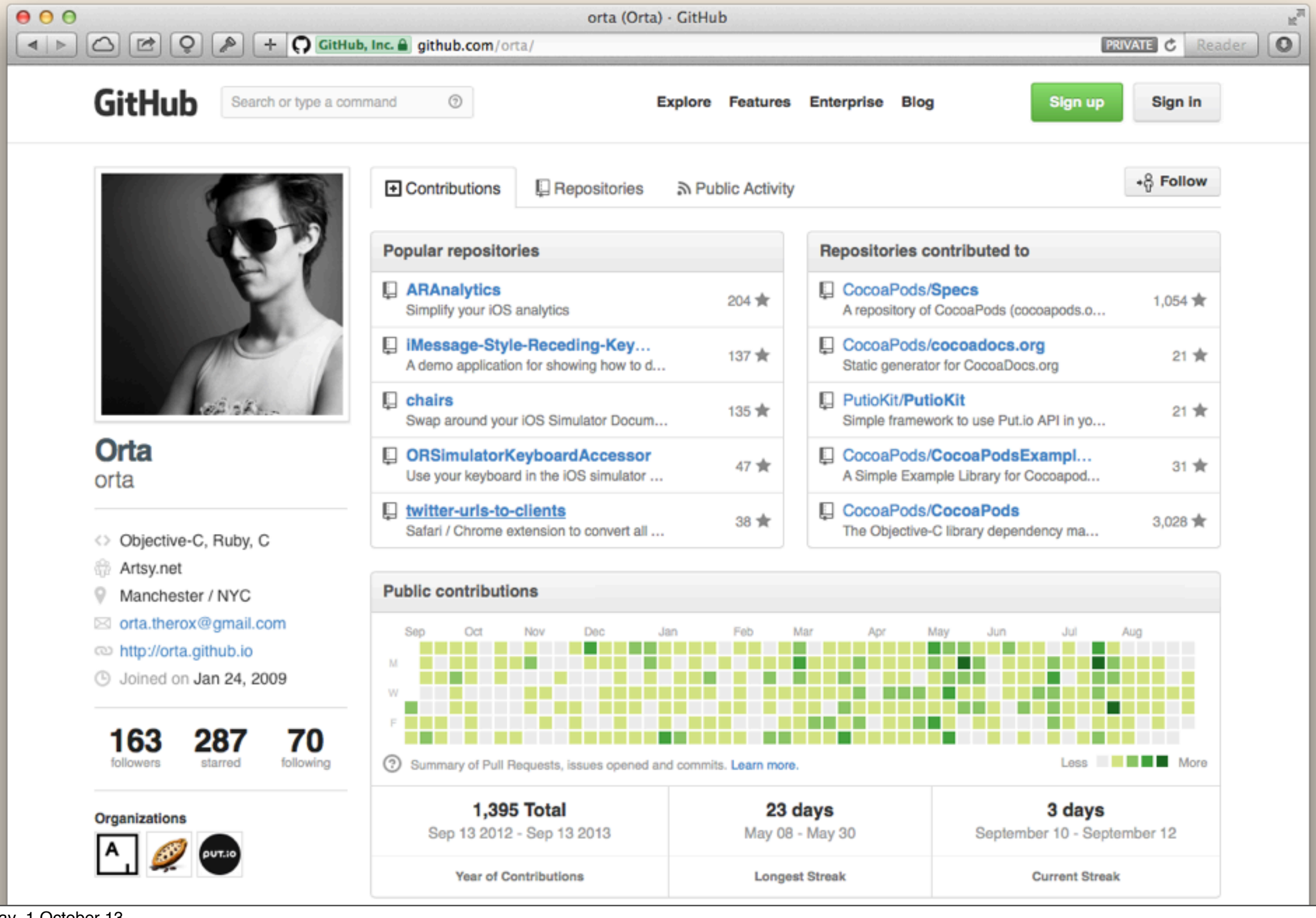
orta (Orta) · GitHub
GitHub, Inc.
github.com/orta/
PRIVATE
Reader
GitHub
Search or type a command
Explore
Features
Enterprise
Blog
Sign up
Sign in
Contributions
Repositories
Public Activity
Follow
Popular repositories
ARAnalytics
Simplify your iOS analytics
204
iMessage-Style-Receding-Key…
A demo application for showing how to d…
137
chairs
Swap around your iOS Simulator Docum…
135
ORSimulatorKeyboardAccessor
Use your keyboard in the iOS simulator …
47
twitter-urls-to-clients
Safari / Chrome extension to convert all …
38
Repositories contributed to
CocoaPods/Specs
A repository of CocoaPods (cocoapods.o…
1,054
CocoaPods/cocoadocs.org
Static generator for CocoaDocs.org
21
PutioKit/PutioKit
Simple framework to use Put.io API in yo…
21
CocoaPods/CocoaPodsExampl…
A Simple Example Library for Cocoapod…
31
CocoaPods/CocoaPods
The Objective-C library dependency ma…
3,028
Orta
orta
Objective-C, Ruby, C
Artsy.net
Manchester / NYC
orta.therox@gmail.com
http://orta.github.io
Joined on Jan 24, 2009
163
followers
287
starred
70
following
Organizations
Public contributions
Sep
Oct
Nov
Dec
Jan
Feb
Mar
Apr
May
Jun
Jul
Aug
M
W
F
Summary of Pull Requests, issues opened and commits. Learn more.
Less
More
1,395 Total
Sep 13 2012 - Sep 13 2013
Year of Contributions
23 days
May 08 - May 30
Longest Streak
3 days
September 10 - September 12
Current Streak

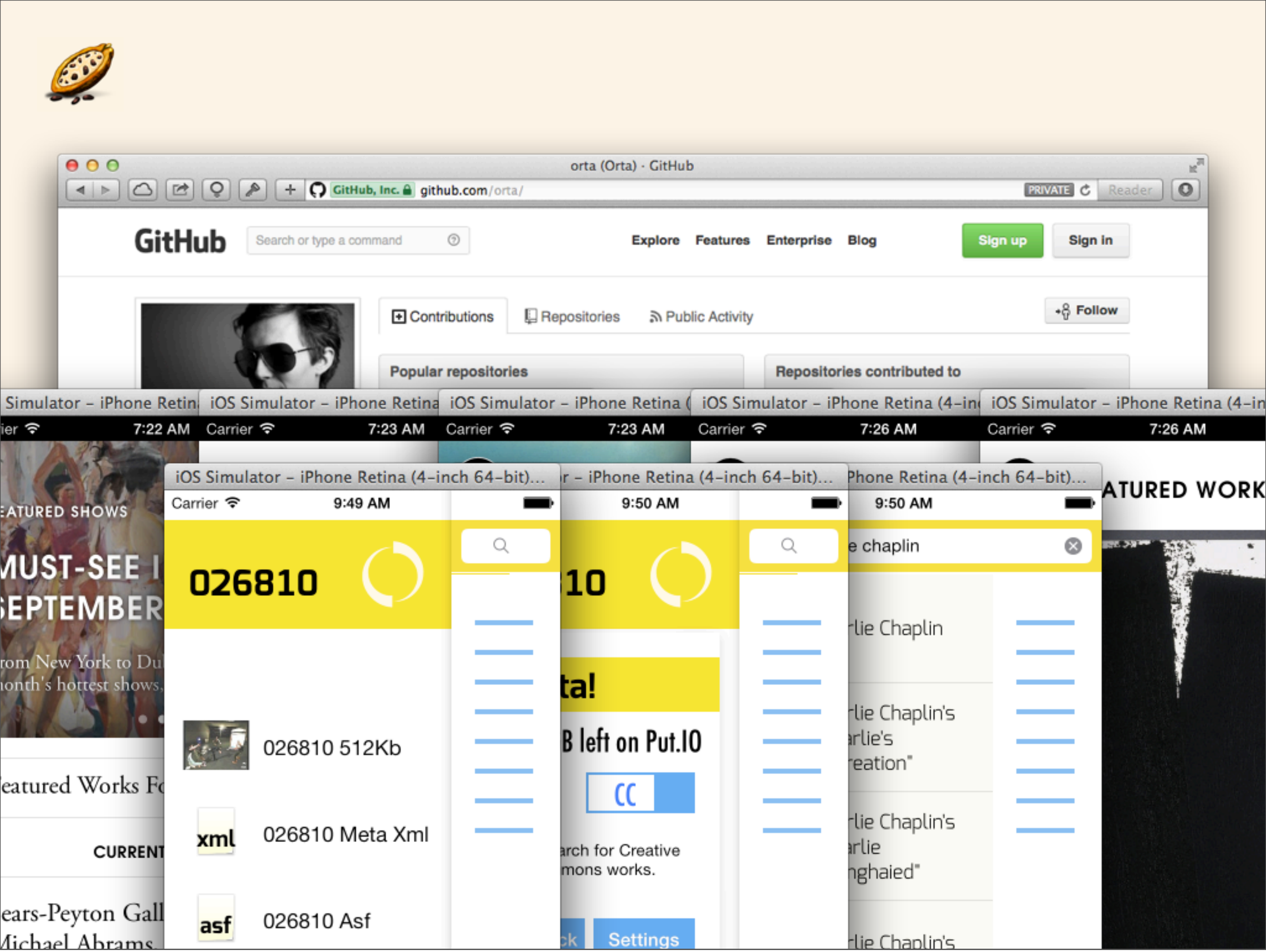
orta (Orta) · GitHub
GitHub, Inc.
github.com/orta/
PRIVATE
Reader
GitHub
Search or type a command
Explore
Features
Enterprise
Blog
Sign up
Sign in
Contributions
Repositories
Public Activity
Follow
Popular repositories
Repositories contributed to
iOS Simulator – iPhone Retina (4-inch 64-bit)...
Carrier
9:49 AM
9:50 AM
026810
026810 512Kb
026810 Meta Xml
026810 Asf
B left on Put.IO
Settings
e chaplin
lie Chaplin
lie Chaplin's
arlie's
reation"
lie Chaplin's
arlie
nghaied"
7:22 AM
7:23 AM
7:26 AM
EATURED SHOWS
MUST-SEE I
SEPTEMBER
rom New York to Du
onth's hottest shows,
eatured Works Fo
CURRENT
ears-Peyton Gall
Michael Abrams
ATURED WORK

CocoaPods

CocoaPods

CocoaPods

CocoaPods

AT&T
9:42 AM
SMS
Text
Tuesday
9
Calendar
Photos
Camera
YouTube
Stocks
Maps
Weather
Clock
Calculator
Notes
Settings
iTunes

CocoaPods

is Objective-C OSS

CocoaPods

The best way to manage your
application's dependencies
Bundler

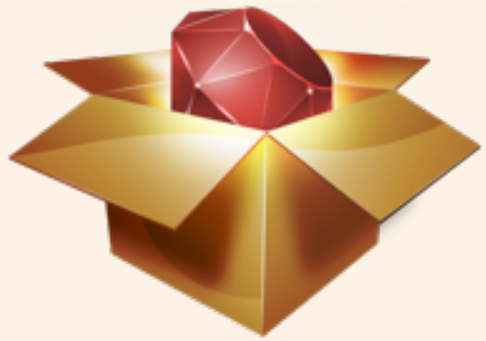

CocoaPods

CocoaPods

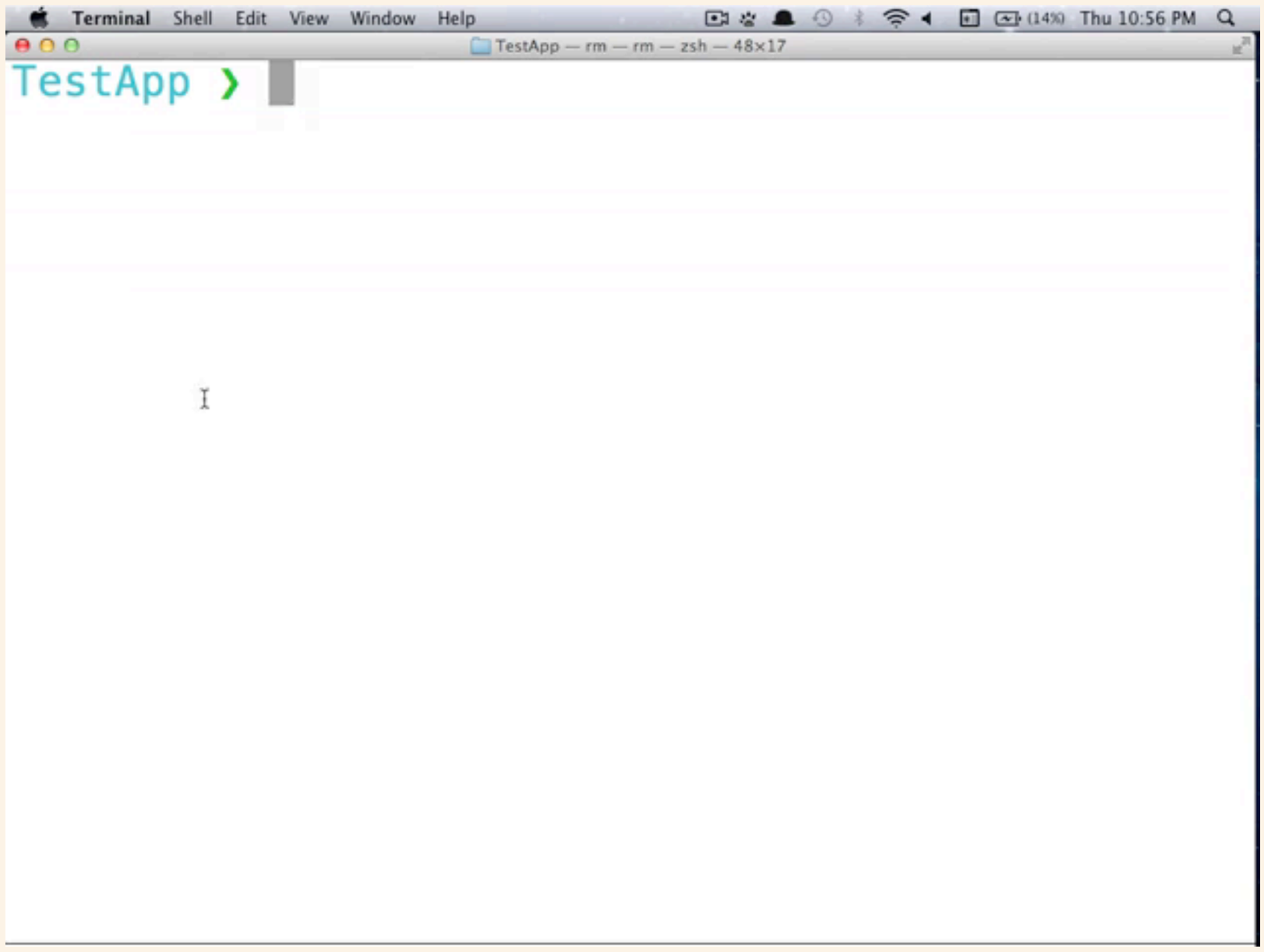
Terminal Shell Edit View Window Help
(14%) Thu 10:56 PM
TestApp — rm — rm — zsh — 48×17
TestApp ❯

CocoaPods

CocoaPods

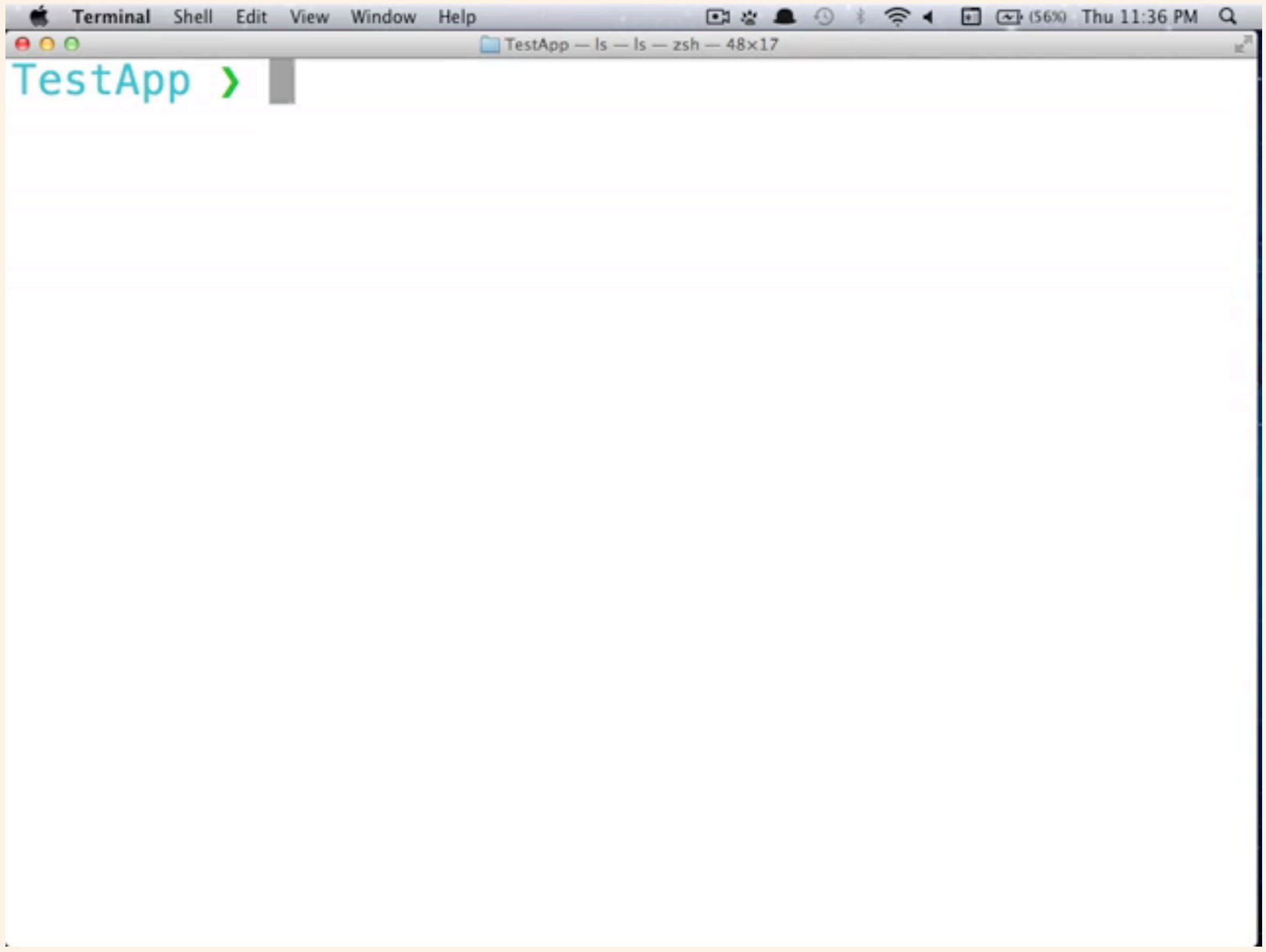
Terminal Shell Edit View Window Help
(56%) Thu 11:36 PM
TestApp — ls — ls — zsh — 48×17
TestApp ❯

CocoaPods

CocoaPods

2 Years

CocoaPods

2 Years

1,400 Contributors

CocoaPods

2 Years

1,400 Contributors

2,300 Libraries

CocoaPods

2 Years

1,400 Contributors

2,300 Libraries

4,000 Pull Requests

CocoaPods

2 Years

1,400 Contributors

2,300 Libraries

4,000 Pull Requests

6,000 Podspecs

CocoaPods

2 Years

1,400 Contributors

2,300 Libraries

4,000 Pull Requests

6,000 Podspecs

220,000 Gem Downloads

CocoaPods

2 Years

1,400 Contributors

2,300 Libraries

4,000 Pull Requests

6,000 Podspecs

220,000 Gem Downloads

COCOAPODS

WHAT PROBLEMS DOES IS SOLVE?

WHAT PROBLEMS DOES IS SOLVE?

Git Submodules

WHAT PROBLEMS DOES IS SOLVE?

Git Submodules

Dependency Versioning

WHAT PROBLEMS DOES IS SOLVE?

Git Submodules

Dependency Versioning

Lack of separation between external code

KEY FEATURES

KEY FEATURES

Pods are mostly read-only

KEY FEATURES

Pods are mostly read-only

Handles compiler settings

KEY FEATURES

Pods are mostly read-only

Handles compiler settings

Pods are validated server side

KEY FEATURES

Pods are mostly read-only

Handles compiler settings

Pods are validated server side

Avoids a single source for all source code

KEY FEATURES

Pods are mostly read-only

Handles compiler settings

Pods are validated server side

Avoids a single source for all source code

VCS Agnostic

HOW

OROpenSubtitleDownloader.podspec — Specs (git: master)

OROpenSubtitleDownloader.podspec

```ruby
Pod::Spec.new do |s|
  s.name         = "OROpenSubtitleDownloader"
  s.version      = "0.2"
  s.summary      = "An Obj-C API for Searching and Downloading Subtitles from OpenSubtitles."
  s.homepage     = "https://github.com/orta/OROpenSubtitleDownloader"
  s.license      = { :type => 'BSD', :file => 'LICENSE' }
  s.author       = { "orta" => "orta.therox@gmail.com" }
  s.source       = { :git => "https://github.com/orta/OROpenSubtitleDownloader.git", :tag => "0.2" }
  s.source_files = 'OROpenSubtitleDownloader.{h,m}'
  s.library   = 'z'
  s.requires_arc = true

  s.ios.deployment_target = '4.0'
  s.osx.deployment_target = '10.7'

  s.dependency 'AFNetworking', "~> 1.0"
  s.dependency 'xmlrpc'
end
```

Line: 14:35 | Ruby | Soft Tabs: 2

HOW

HOW

1. Resolve dependencies

HOW

1. Resolve dependencies
2. Fetch library sources

HOW

1. Resolve dependencies
2. Fetch library sources
3. Collect build-settings

HOW

1. Resolve dependencies
2. Fetch library sources
3. Collect build-settings
4. Create Xcode project

HOW

1. Resolve dependencies
2. Fetch library sources
3. Collect build-settings
4. Create Xcode project
5. User project integration

GETTING STARTED

Install via terminal

```
[sudo] gem install cocoapods
```

‹COCOAPODS›

kattrali/cocoapods-xcode-plugin

GitHub, Inc. github.com/kattrali/cocoapods-xcode-plugin Reader

README.md

CocoaPods for Xcode

Manage your dependencies, with minimal command line hack-fu

Features

- Downloads and integrates CocoaPods listed in a project's Podfile
- Installs documentation (from CocoaDocs) for the CocoaPods used in the open Xcode workspace
- Downloads, updates, and installs CocoaPods

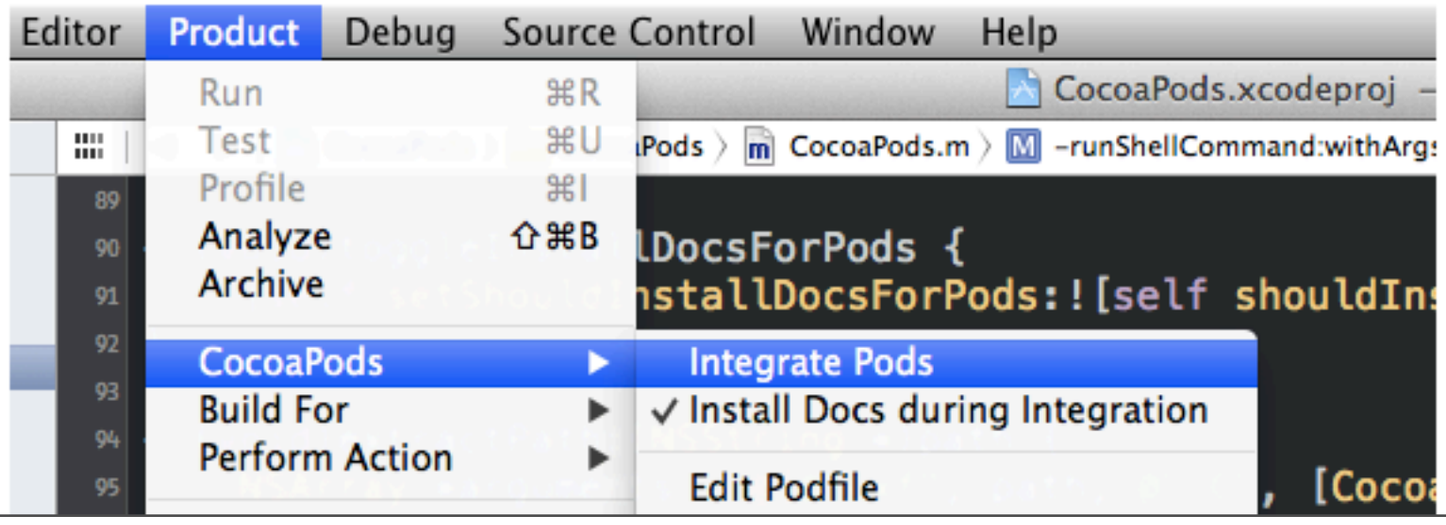

GETTING STARTED

Podfile — energy (git: v1.5.1)

Podfile

```
platform :ios, '5.0'

# Yep.
inhibit_all_warnings!

pod 'CocoaLumberjack', "~> 1.6.2"
pod 'SBJson', "~> 3.1"
pod 'GRMustache', "~> 5.4"
pod 'SFHFKeychainUtils', "~> 0.0.1"
pod 'Reachability'
pod 'DDProgressView', :git => 'https://github.com/orta/DDProgressView.git'
pod 'ZipArchive', :git => 'git://github.com/orta/ZipArchive.git'
pod 'AFNetworking', "~> 1.0"
pod 'GHMarkdownParser', '~> 0.0.1'
pod 'TTTAttributedLabel', '~> 1.4.0'

pod 'ARAnalytics/TestFlight'
pod 'ARAnalytics/Mixpanel'
pod 'ARAnalytics/Crashlytics'

pod 'ORKeyboardReactingApplication', '~> 0.2'
pod 'ObjectiveSugar', '~> 0.6.2'

target :UnitTests do
    pod 'Kiwi'
end

```

Line: 15:37 | Ruby | Soft Tabs: 2

GETTING STARTED

Podfile.lock — energy (git: v1.5.1)

Podfile.lock

```
PODS:
  - AFNetworking (1.3.1)
  - ARAnalytics/CoreIOS (1.6)
  - ARAnalytics/Crashlytics (1.6):
    - ARAnalytics/CoreIOS
  - ARAnalytics/Mixpanel (1.6):
    - ARAnalytics/CoreIOS
    - Mixpanel
  - ARAnalytics/TestFlight (1.6):
    - ARAnalytics/CoreIOS
    - BPXLUUIDHandler
    - TestFlightSDK
  - BPXLUUIDHandler (0.0.1)
  - CocoaLumberjack (1.6.2)
  - DDProgressView (0.1)
  - GHMarkdownParser (0.0.1)
  - GRMustache (5.5.2):
    - JRSwizzle (~> 1.0)
  - JRSwizzle (1.0)
  - Kiwi (2.2)
  - Mixpanel (2.0.0)
  - ObjectiveSugar (0.6.2)
  - ORKeyboardReactingApplication (0.5)
  - Reachability (3.1.1)
  - SBJson (3.2)
  - SFHFKeychainUtils (0.0.1)
  - TestFlightSDK (1.3.0-beta.7)
```

Line: 1 | Plain Text | Soft Tabs: 2

GETTING STARTED

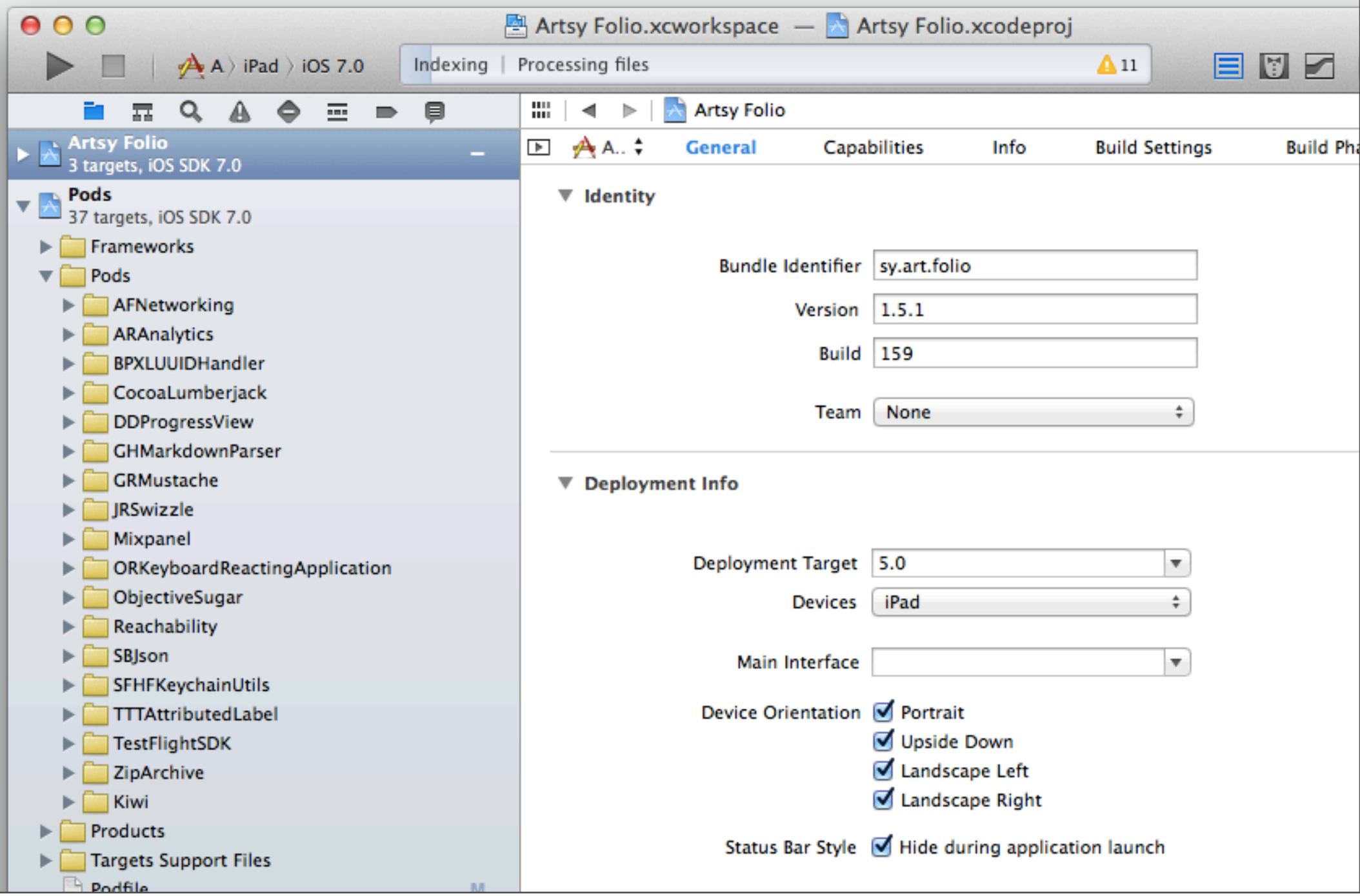

GETTING STARTED

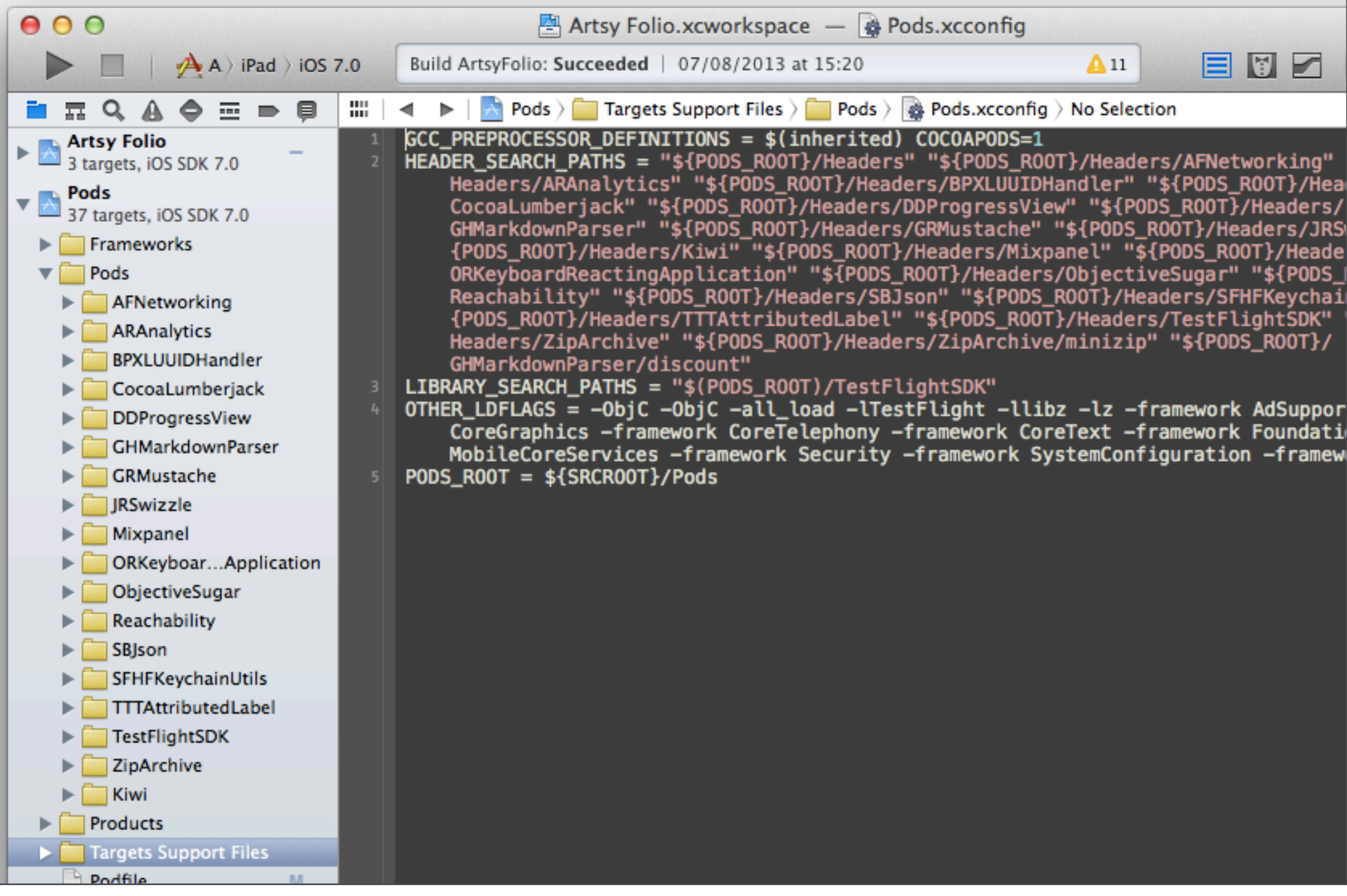

GETTING STARTED

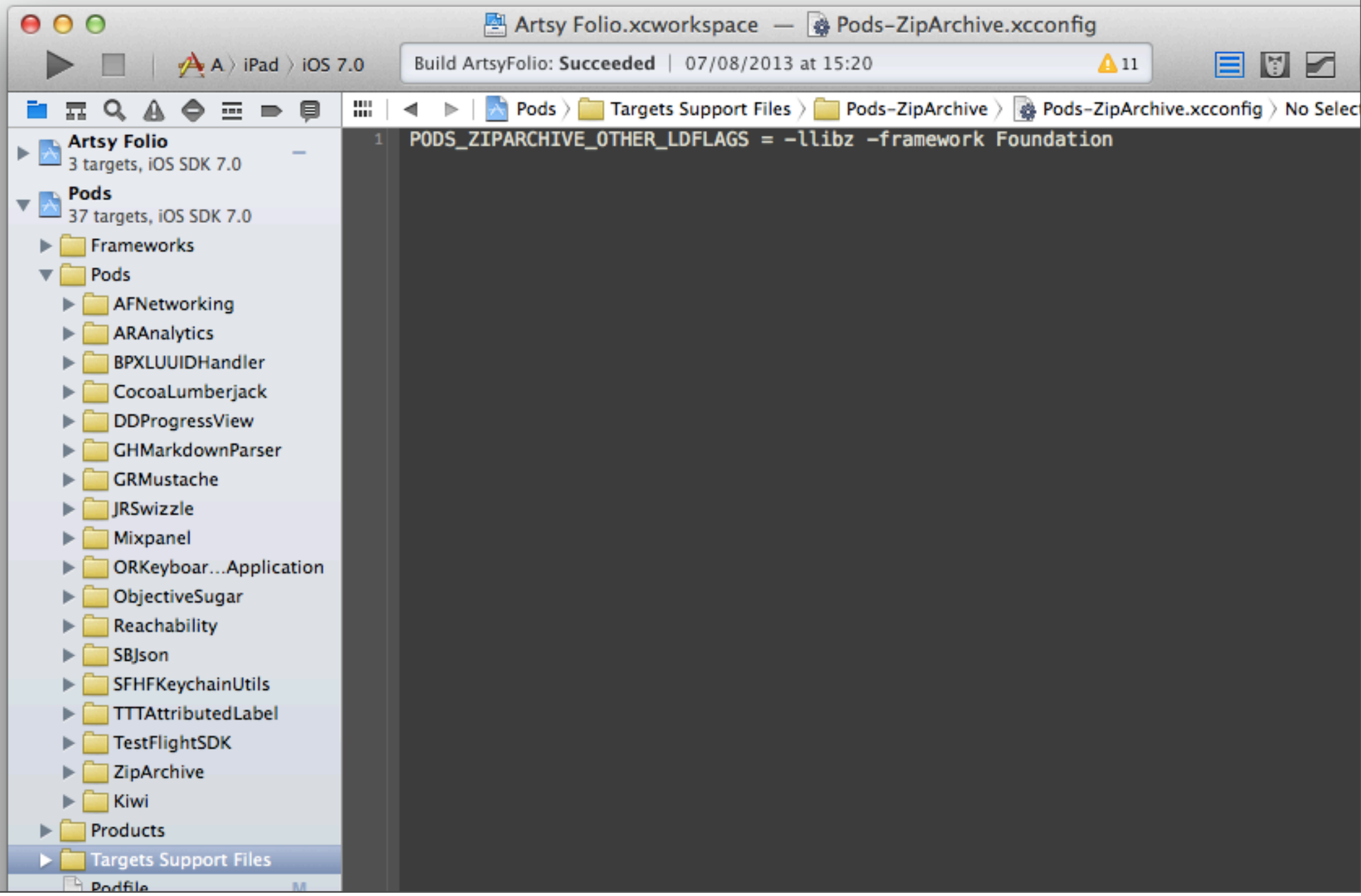

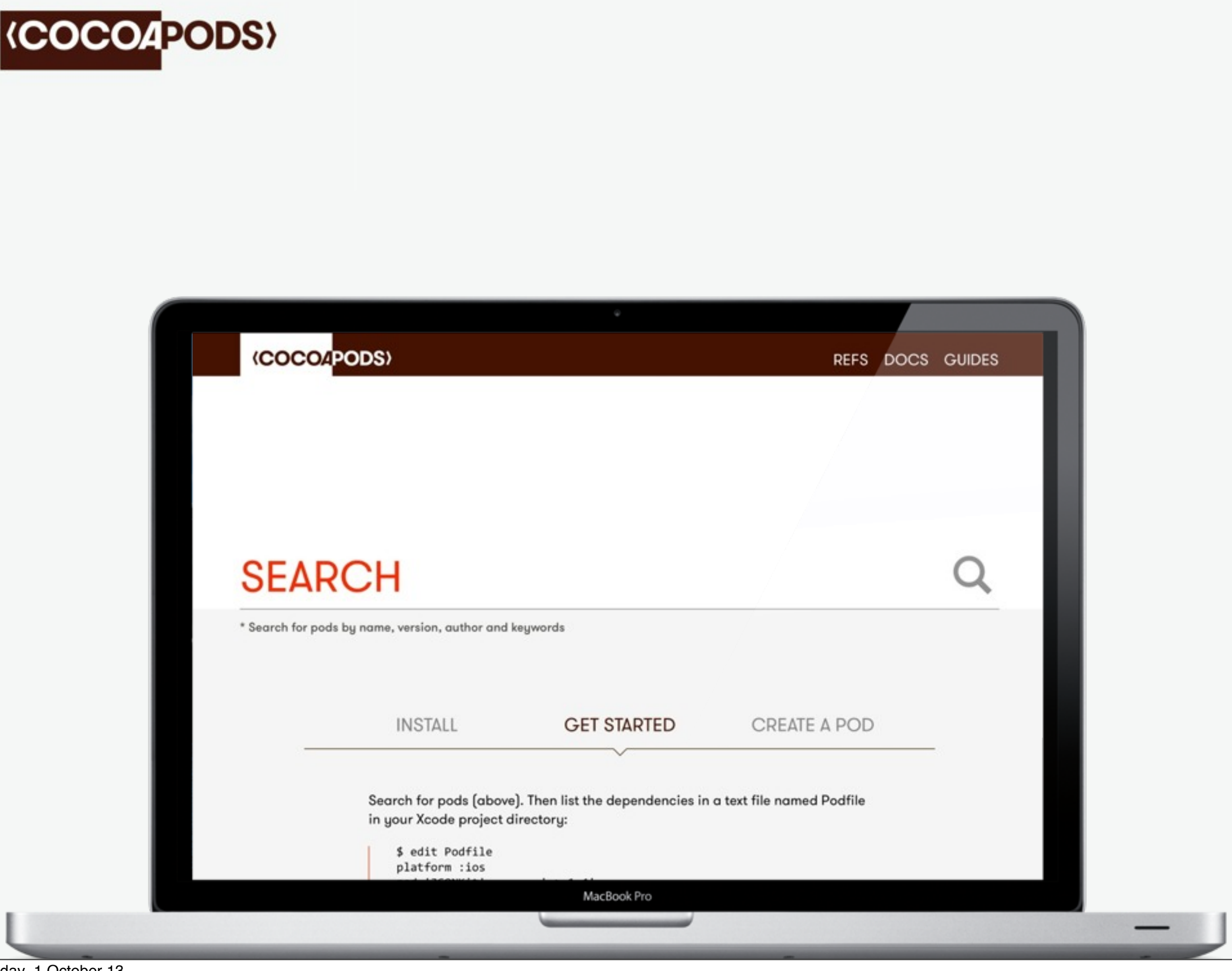
COCOAPODS
REFS DOCS GUIDES
SEARCH
* Search for pods by name, version, author and keywords
INSTALL
GET STARTED
CREATE A POD
Search for pods (above). Then list the dependencies in a text file named Podfile
in your Xcode project directory:
$ edit Podfile
platform :ios
MacBook Pro

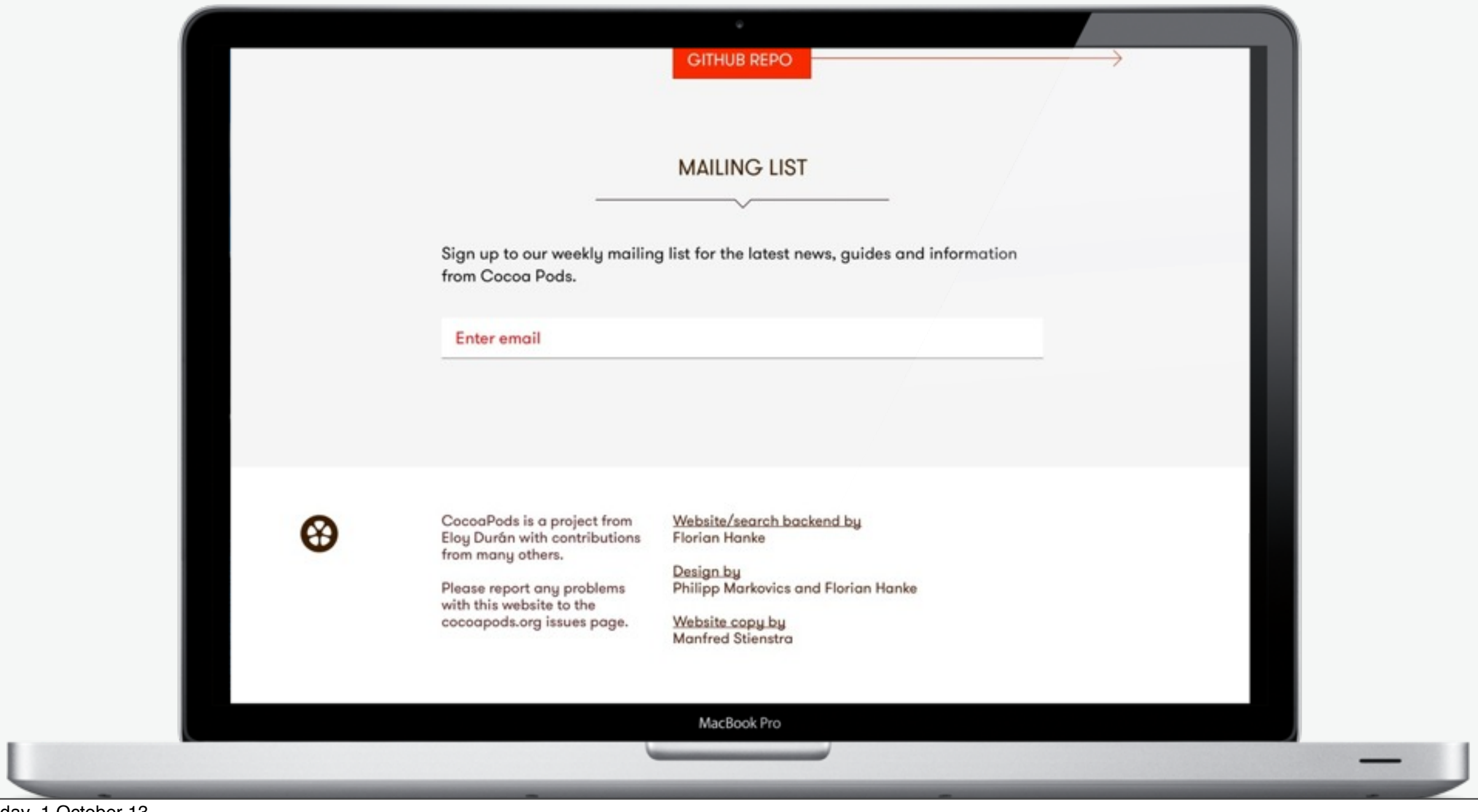
GITHUB REPO
MAILING LIST
Sign up to our weekly mailing list for the latest news, guides and information from Cocoa Pods.
Enter email
CocoaPods is a project from Eloy Durán with contributions from many others.
Please report any problems with this website to the cocoapods.org issues page.
Website/search backend by
Florian Hanke
Design by
Philipp Markovics and Florian Hanke
Website copy by
Manfred Stienstra
MacBook Pro

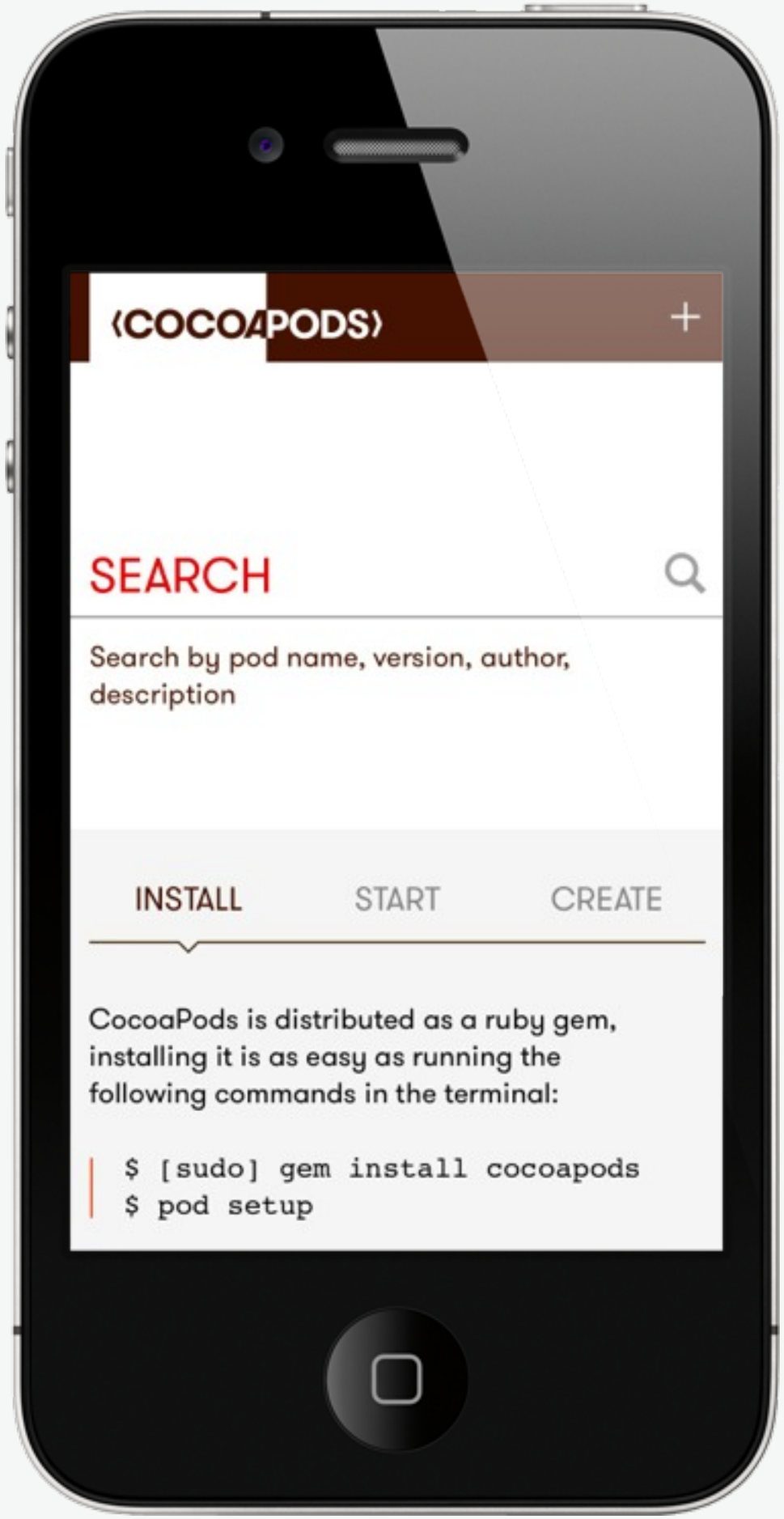
COCOAPODS
SEARCH
Search by pod name, version, author, description
INSTALL
START
CREATE
CocoaPods is distributed as a ruby gem, installing it is as easy as running the following commands in the terminal:
$ [sudo] gem install cocoapods
$ pod setup

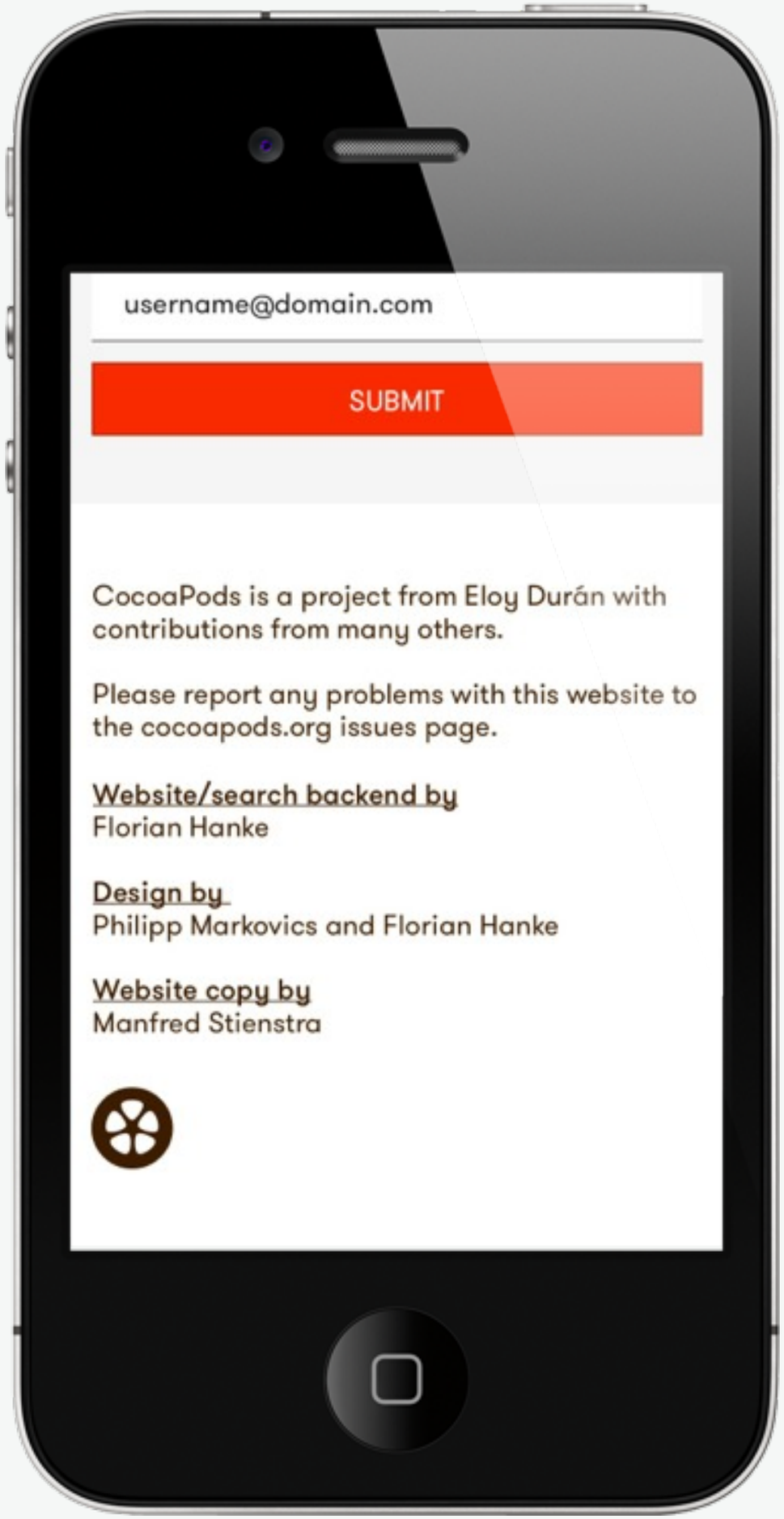
username@domain.com
SUBMIT
CocoaPods is a project from Eloy Durán with contributions from many others.
Please report any problems with this website to the cocoapods.org issues page.
Website/search backend by
Florian Hanke
Design by
Philipp Markovics and Florian Hanke
Website copy by
Manfred Stienstra

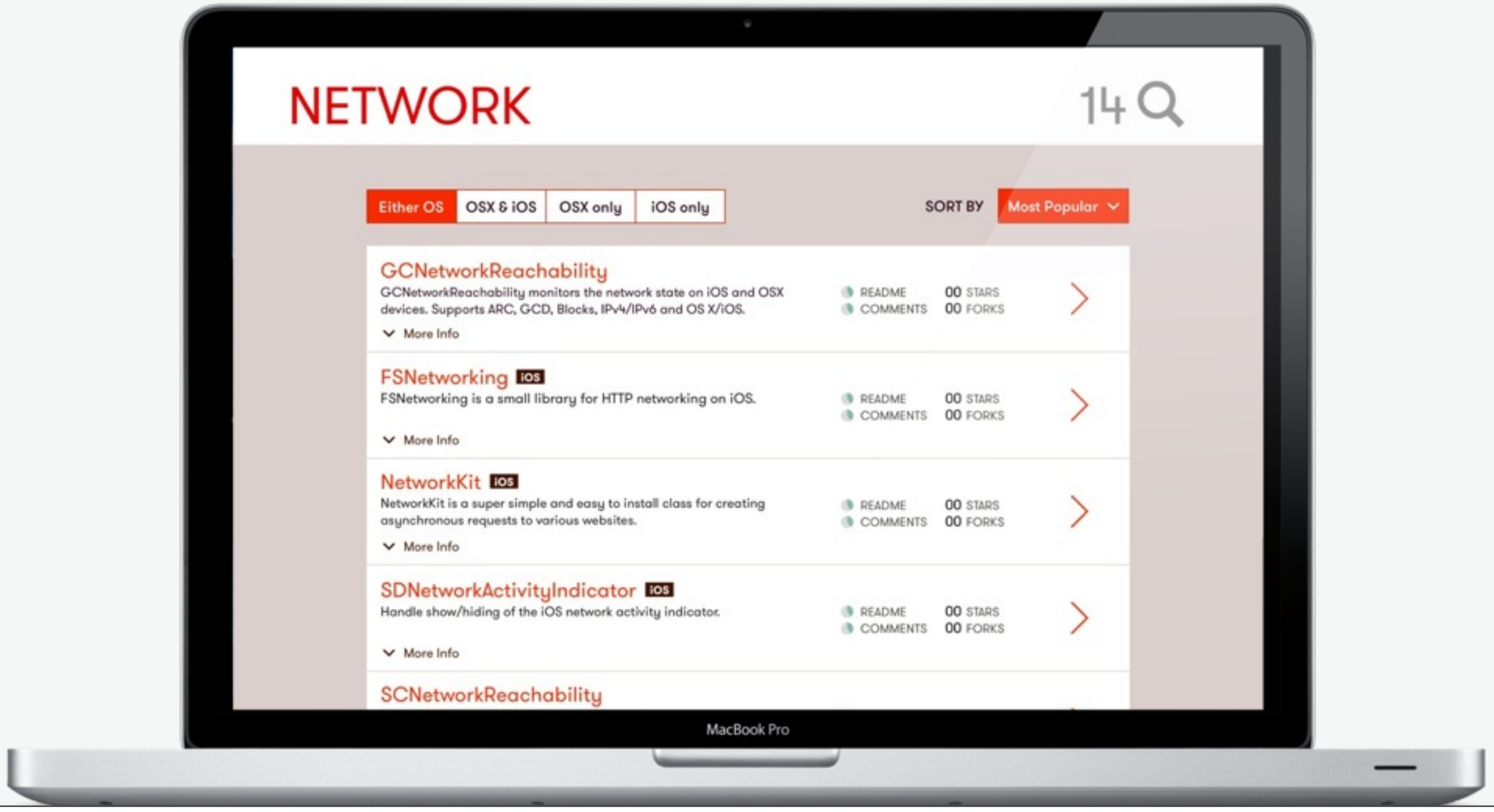
NETWORK
14
Either OS
OSX & iOS
OSX only
iOS only
SORT BY
Most Popular
GCNetworkReachability
GCNetworkReachability monitors the network state on iOS and OSX devices. Supports ARC, GCD, Blocks, IPv4/IPv6 and OS X/iOS.
README
COMMENTS
00 STARS
00 FORKS
More Info
FSNetworking iOS
FSNetworking is a small library for HTTP networking on iOS.
README
COMMENTS
00 STARS
00 FORKS
More Info
NetworkKit iOS
NetworkKit is a super simple and easy to install class for creating asynchronous requests to various websites.
README
COMMENTS
00 STARS
00 FORKS
More Info
SDNetworkActivityIndicator iOS
Handle show/hiding of the iOS network activity indicator.
README
COMMENTS
00 STARS
00 FORKS
More Info
SCNetworkReachability
MacBook Pro

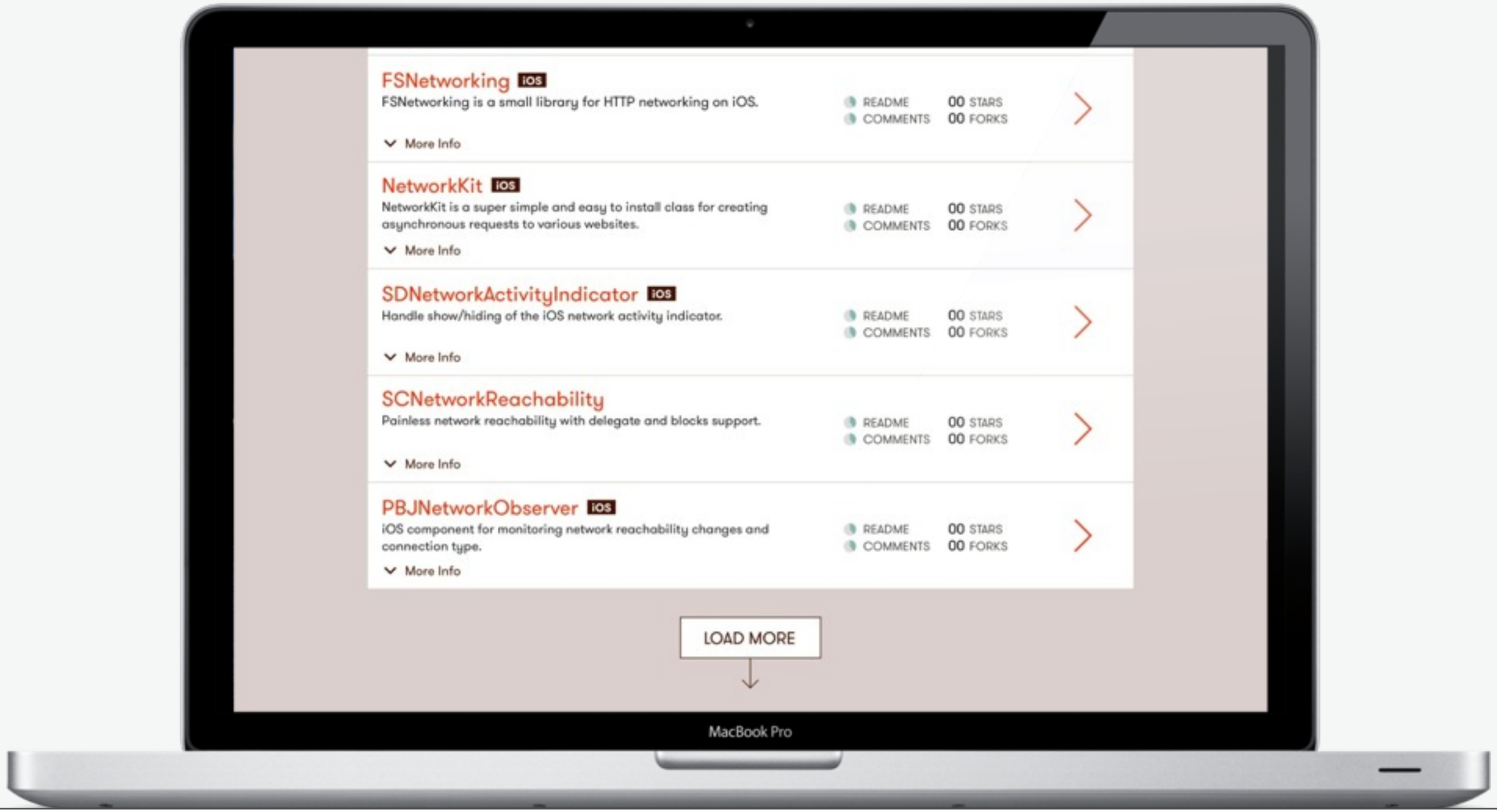
FSNetworking iOS
FSNetworking is a small library for HTTP networking on iOS.
More Info
README 00 STARS
COMMENTS 00 FORKS
NetworkKit iOS
NetworkKit is a super simple and easy to install class for creating asynchronous requests to various websites.
More Info
README 00 STARS
COMMENTS 00 FORKS
SDNetworkActivityIndicator iOS
Handle show/hiding of the iOS network activity indicator.
More Info
README 00 STARS
COMMENTS 00 FORKS
SCNetworkReachability
Painless network reachability with delegate and blocks support.
More Info
README 00 STARS
COMMENTS 00 FORKS
PBJNetworkObserver iOS
iOS component for monitoring network reachability changes and connection type.
More Info
README 00 STARS
COMMENTS 00 FORKS
LOAD MORE
MacBook Pro

‹COCOAPODS›

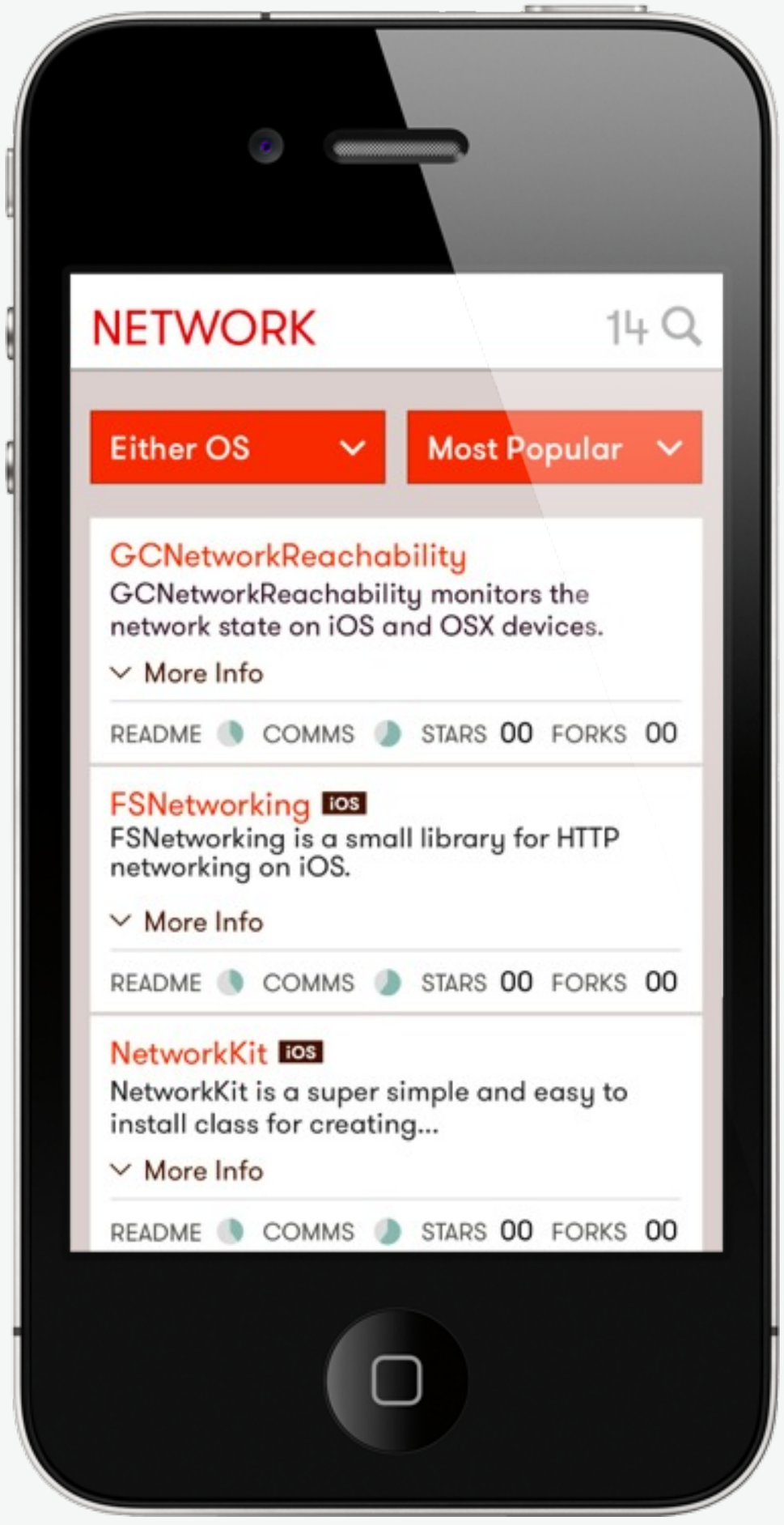
NETWORK
14
Either OS
Most Popular
GCNetworkReachability
GCNetworkReachability monitors the network state on iOS and OSX devices.
More Info
README COMMS STARS 00 FORKS 00
FSNetworking iOS
FSNetworking is a small library for HTTP networking on iOS.
More Info
README COMMS STARS 00 FORKS 00
NetworkKit iOS
NetworkKit is a super simple and easy to install class for creating...
More Info
README COMMS STARS 00 FORKS 00

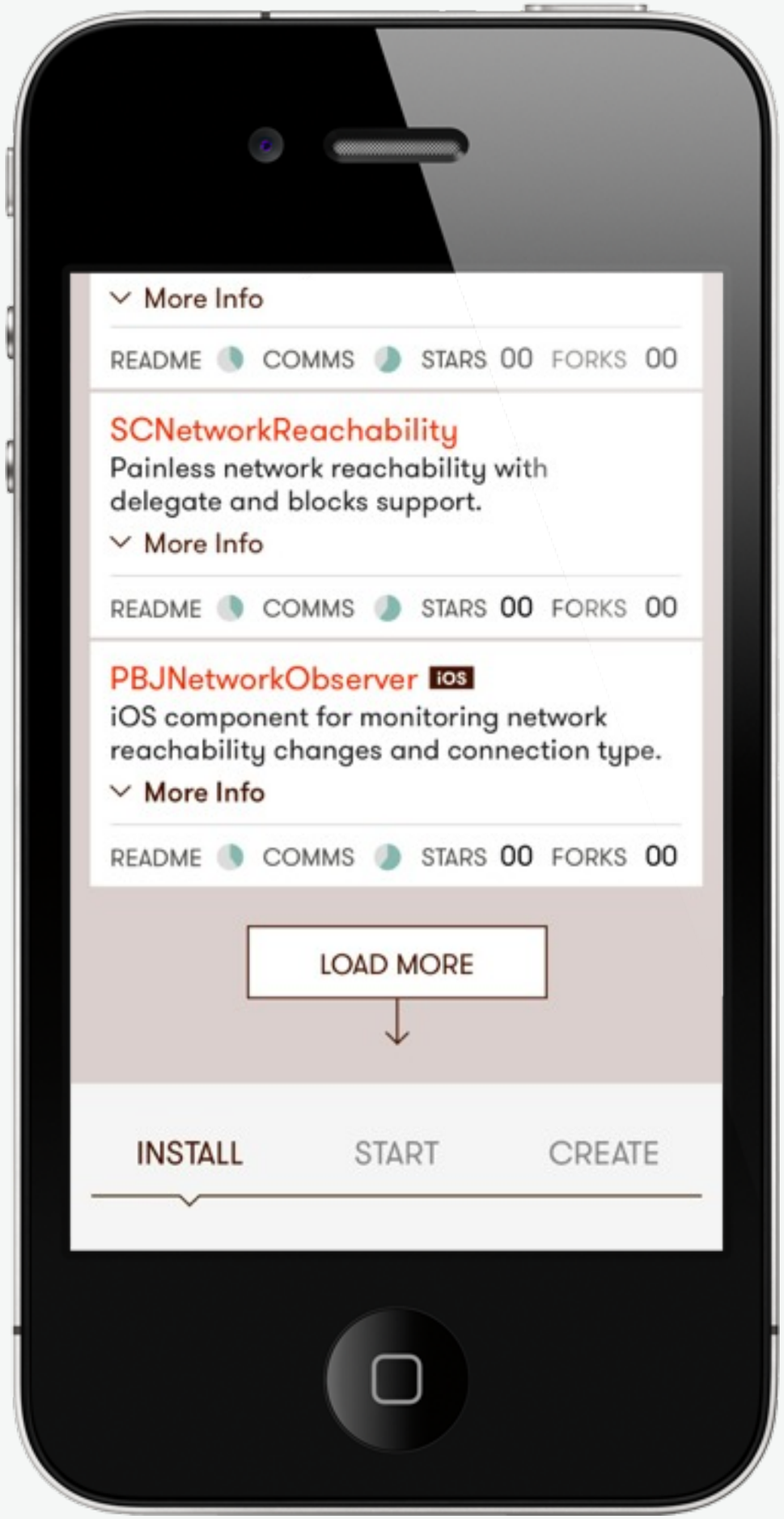
More Info
README COMMS STARS 00 FORKS 00
SCNetworkReachability
Painless network reachability with delegate and blocks support.
More Info
README COMMS STARS 00 FORKS 00
PBJNetworkObserver iOS
iOS component for monitoring network reachability changes and connection type.
More Info
README COMMS STARS 00 FORKS 00
LOAD MORE
INSTALL
START
CREATE

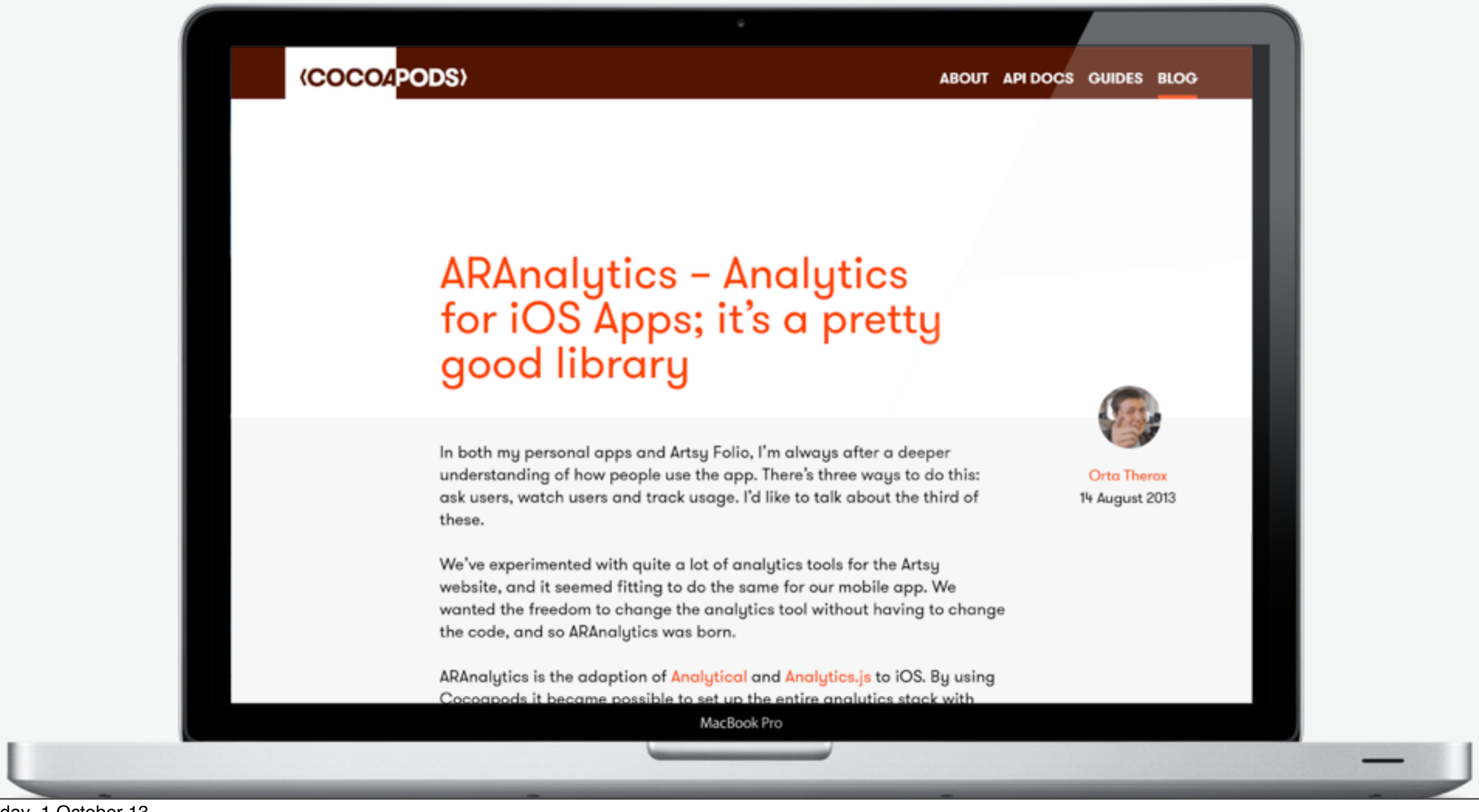
⟨COCOAPODS⟩
ABOUT API DOCS GUIDES BLOG
ARAnalytics – Analytics for iOS Apps; it's a pretty good library
Orta Therox
14 August 2013
In both my personal apps and Artsy Folio, I'm always after a deeper understanding of how people use the app. There's three ways to do this: ask users, watch users and track usage. I'd like to talk about the third of these.
We've experimented with quite a lot of analytics tools for the Artsy website, and it seemed fitting to do the same for our mobile app. We wanted the freedom to change the analytics tool without having to change the code, and so ARAnalytics was born.
ARAnalytics is the adaption of Analytical and Analytics.js to iOS. By using
MacBook Pro

‹COCOAPODS›

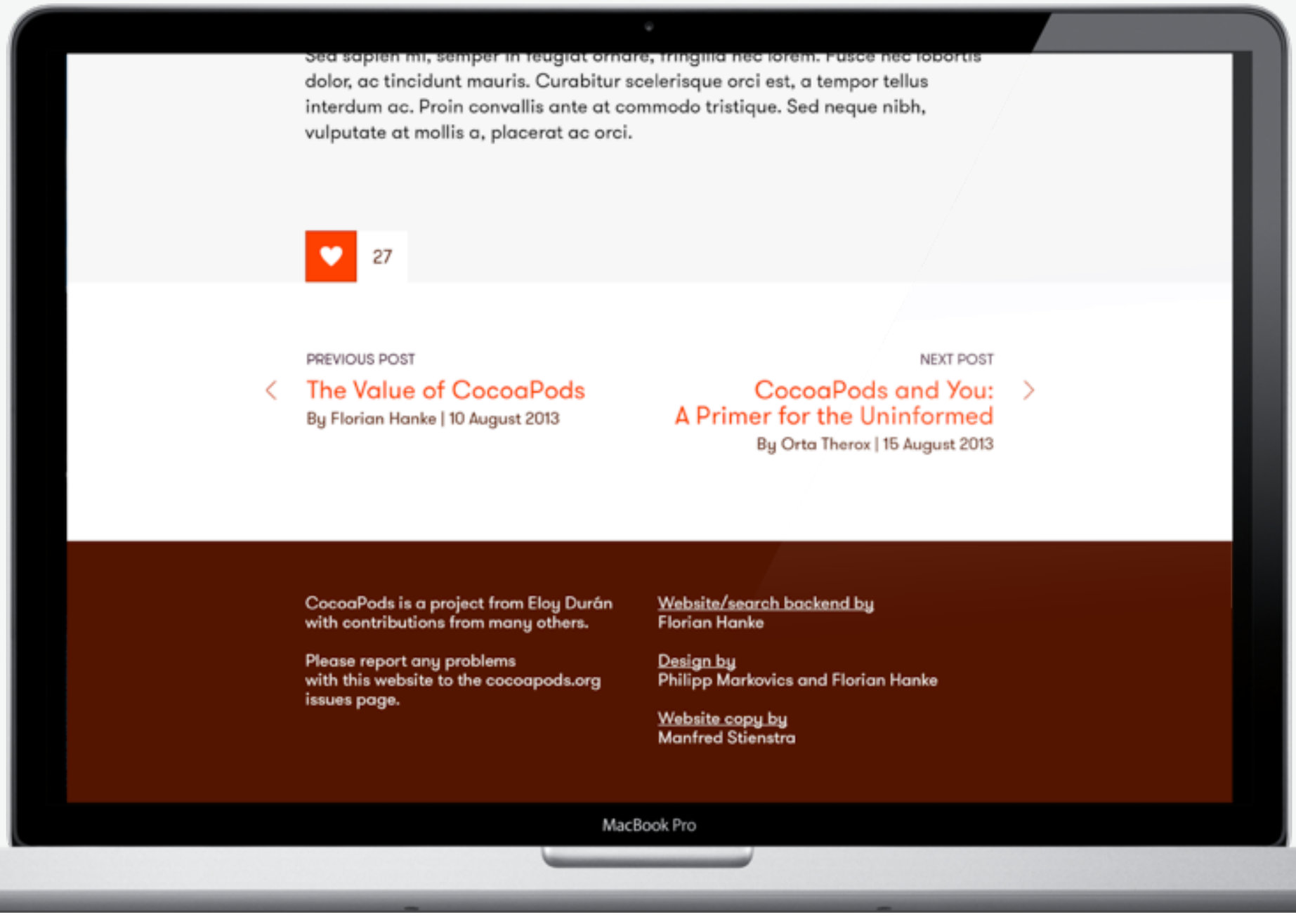
dolor, ac tincidunt mauris. Curabitur scelerisque orci est, a tempor tellus
interdum ac. Proin convallis ante at commodo tristique. Sed neque nibh,
vulputate at mollis a, placerat ac orci.
27
PREVIOUS POST
The Value of CocoaPods
By Florian Hanke | 10 August 2013
NEXT POST
CocoaPods and You:
A Primer for the Uninformed
By Orta Therox | 15 August 2013
CocoaPods is a project from Eloy Durán
with contributions from many others.
Please report any problems
with this website to the cocoapods.org
issues page.
Website/search backend by
Florian Hanke
Design by
Philipp Markovics and Florian Hanke
Website copy by
Manfred Stienstra
MacBook Pro

COCOAPODS

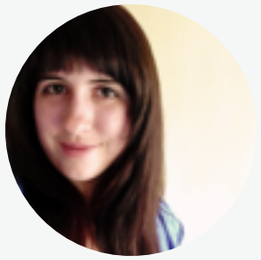

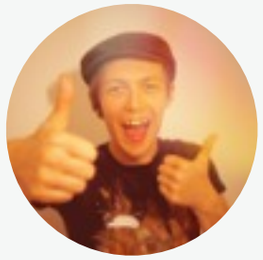

COCOAPODS

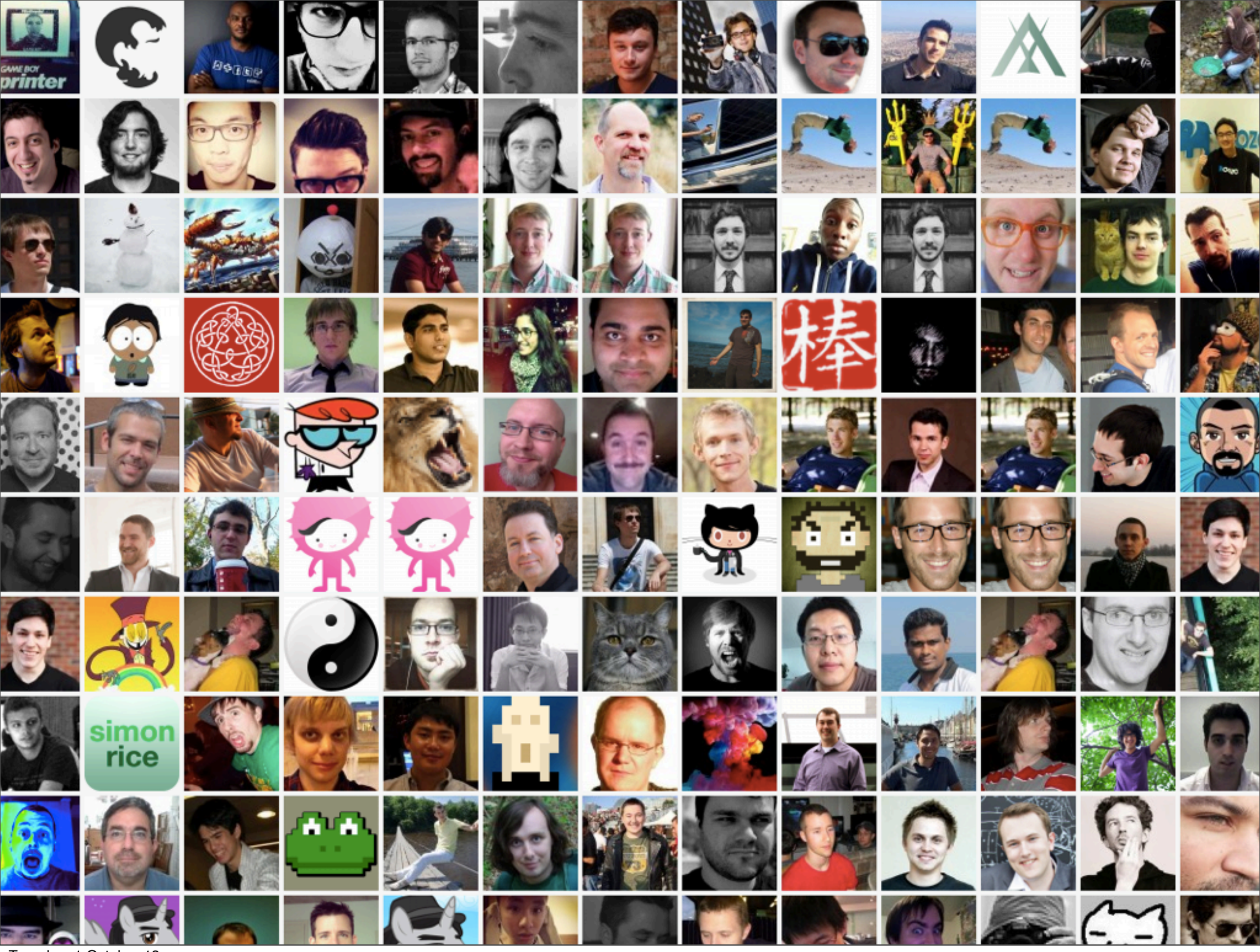
GAME BOY
printer
simon
rice

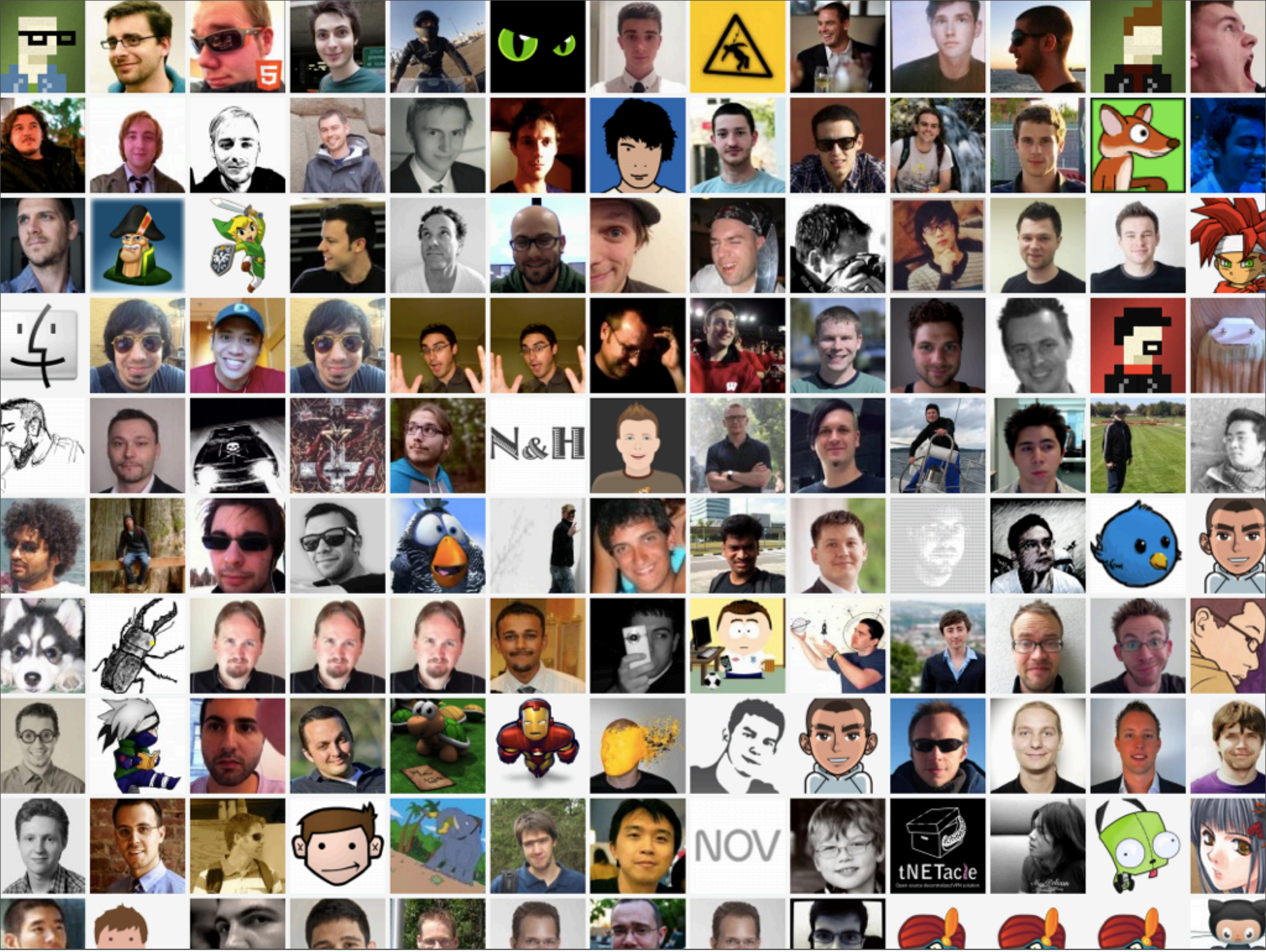
N&H
NOV
tNETacle

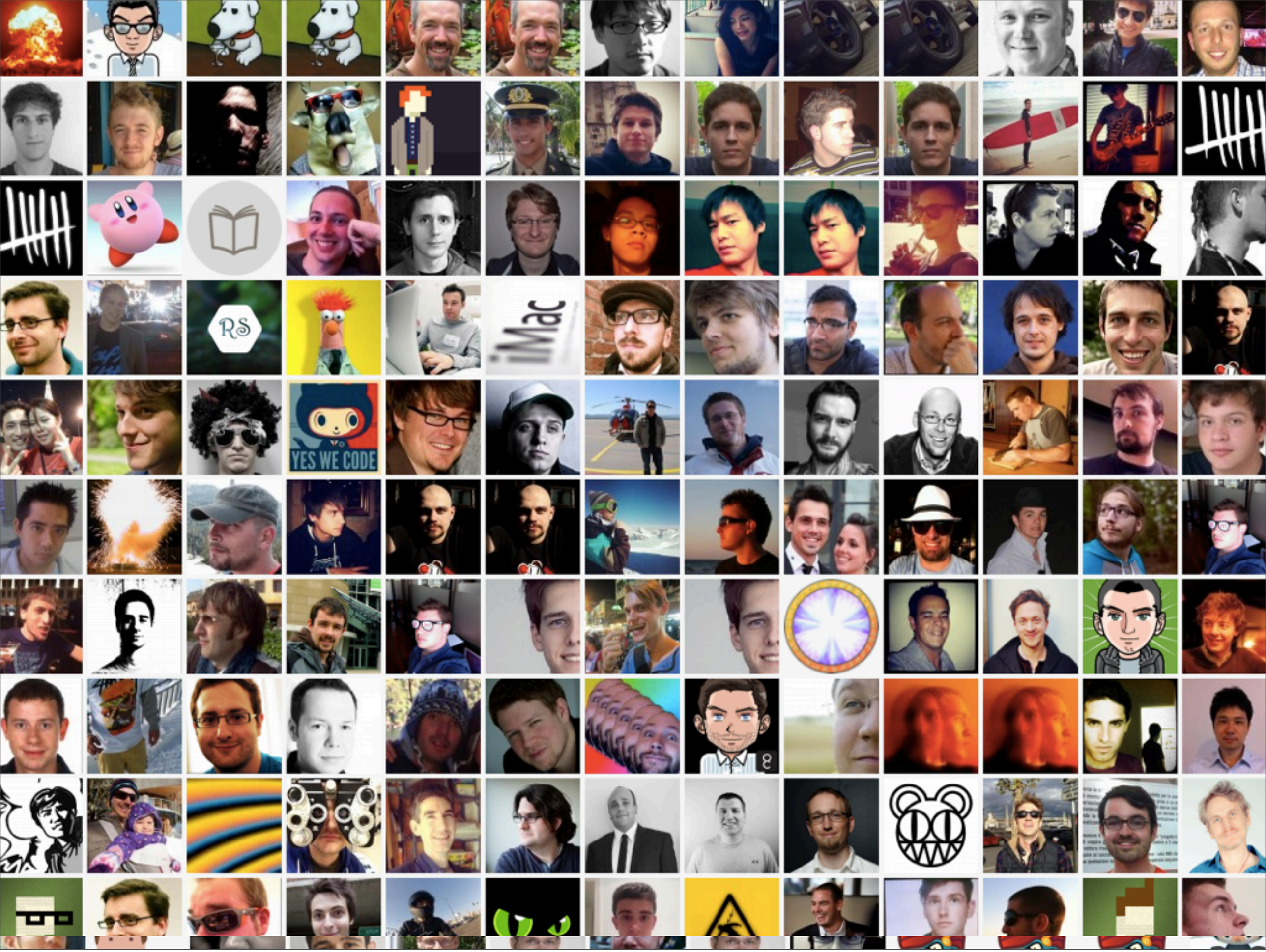
RS
YES WE CODE
iMac

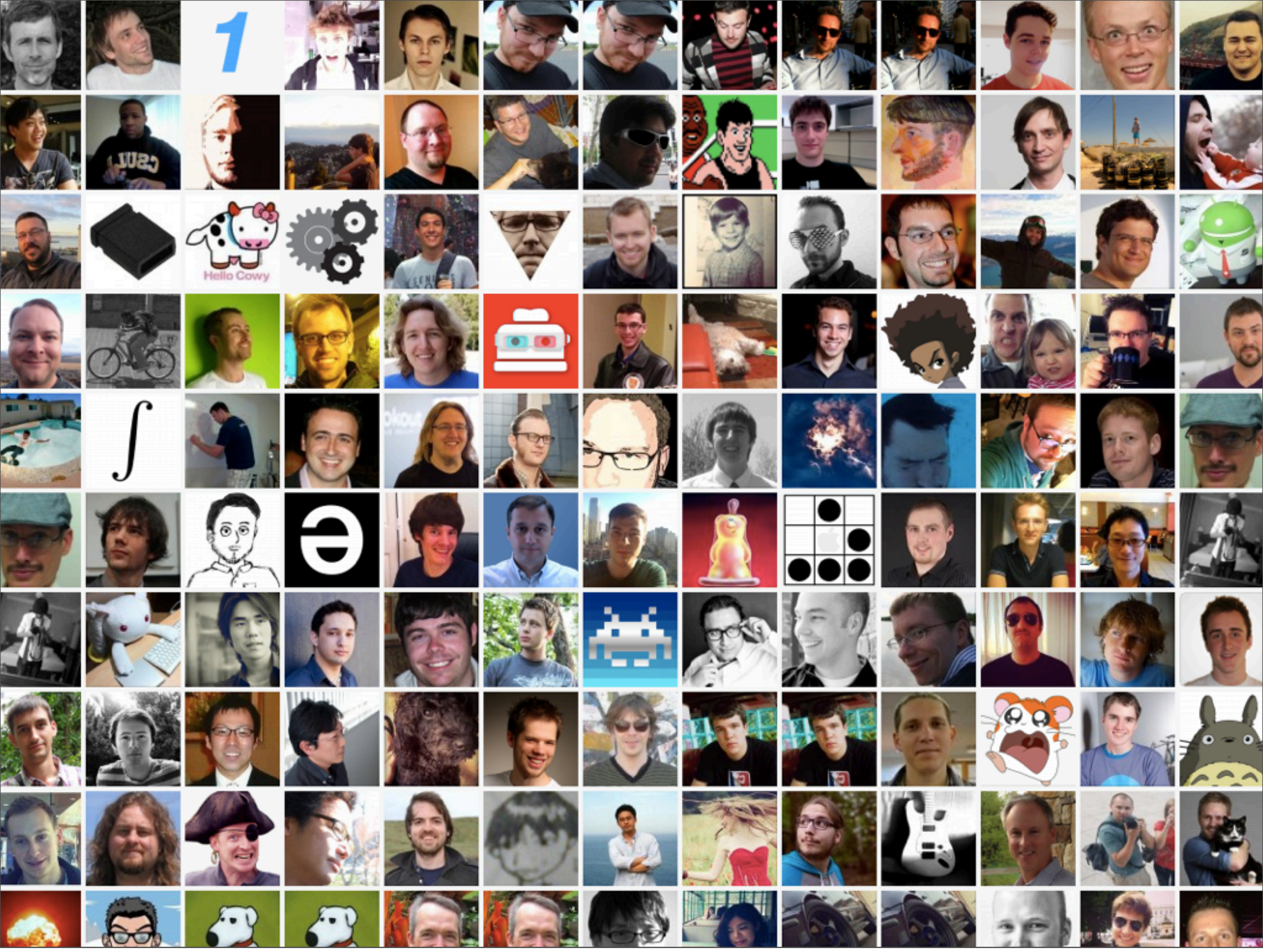
Hello Cowy

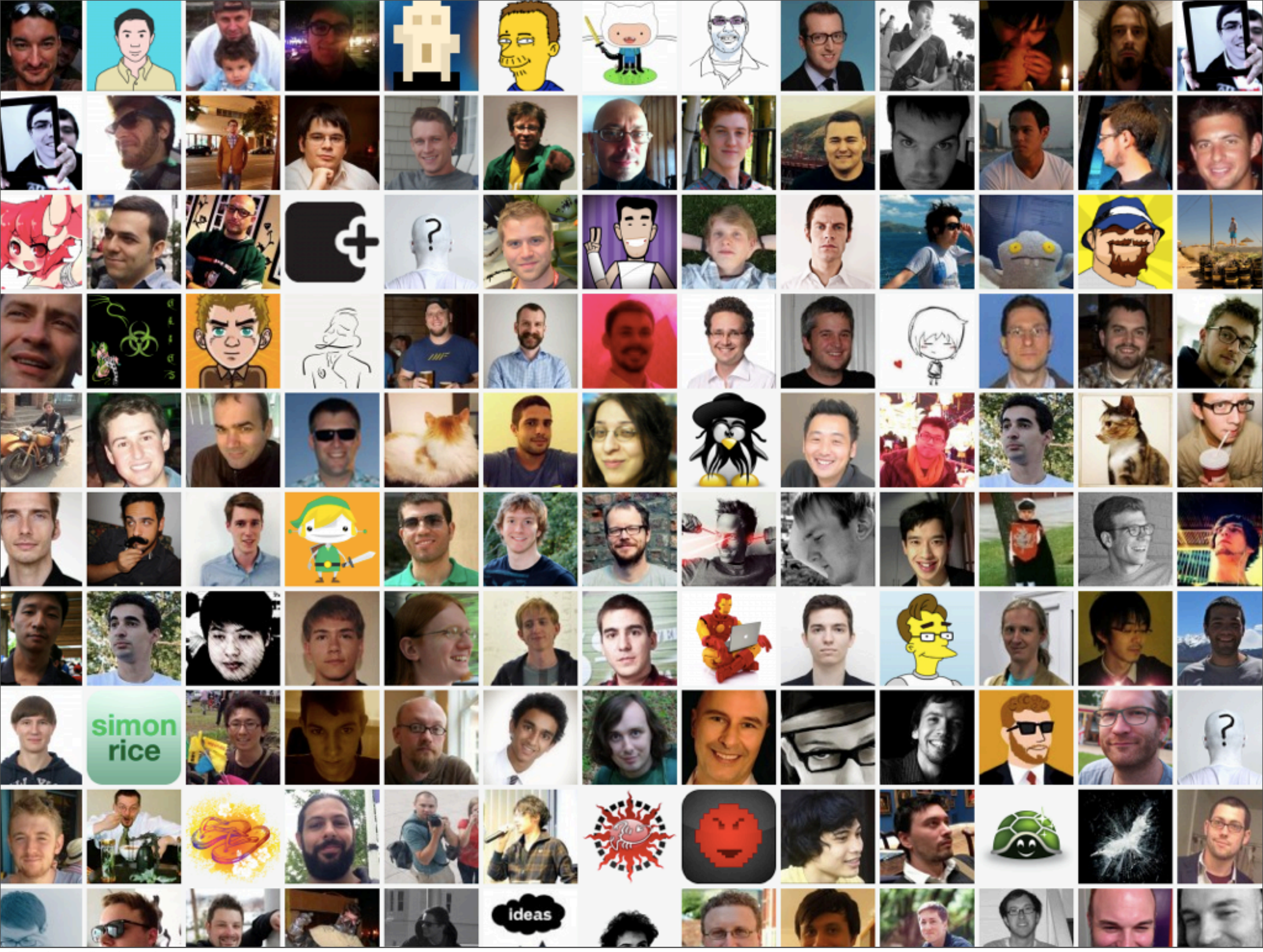
simon
rice
ideas

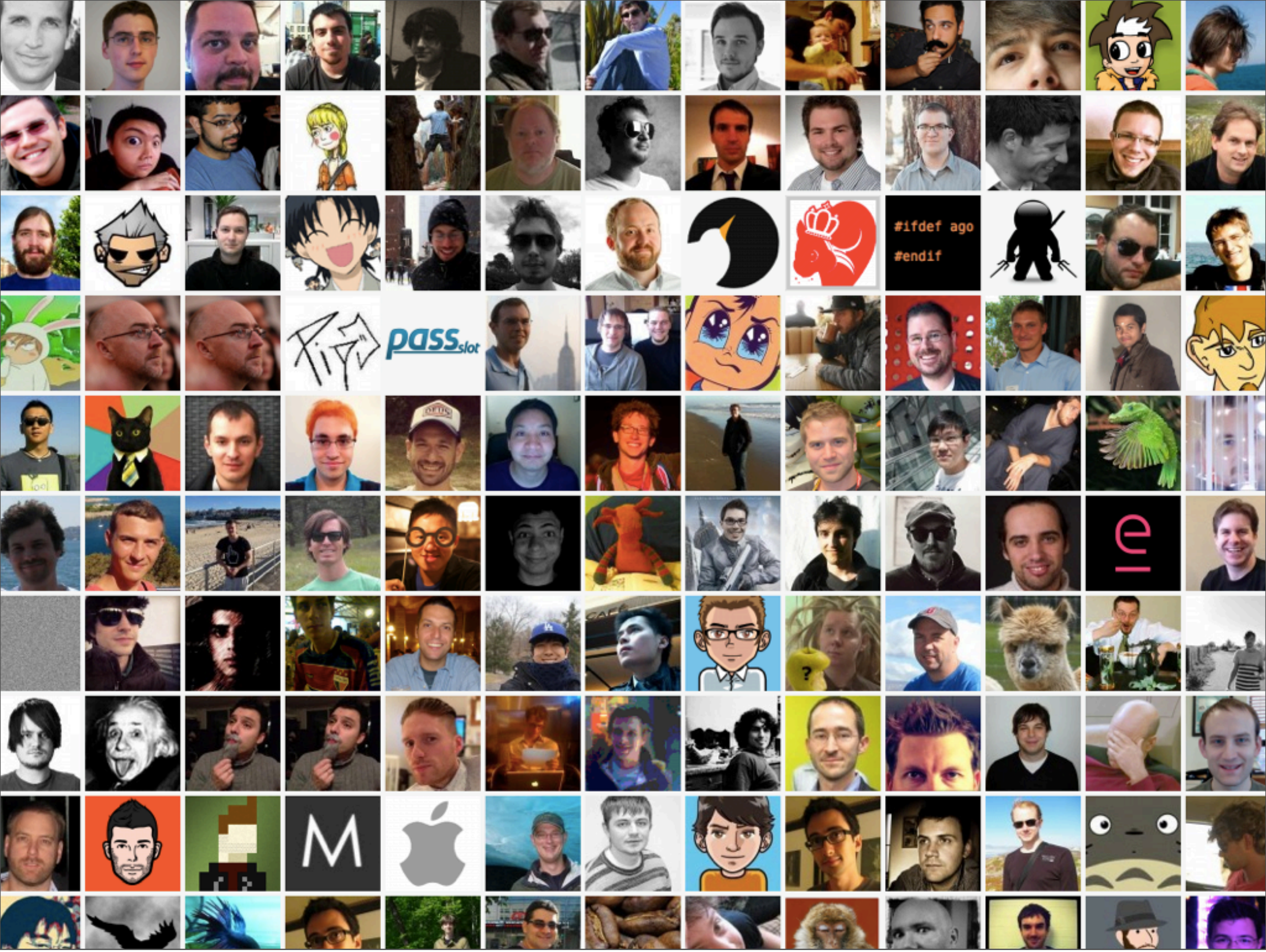
#ifdef ago
#endif
passslot

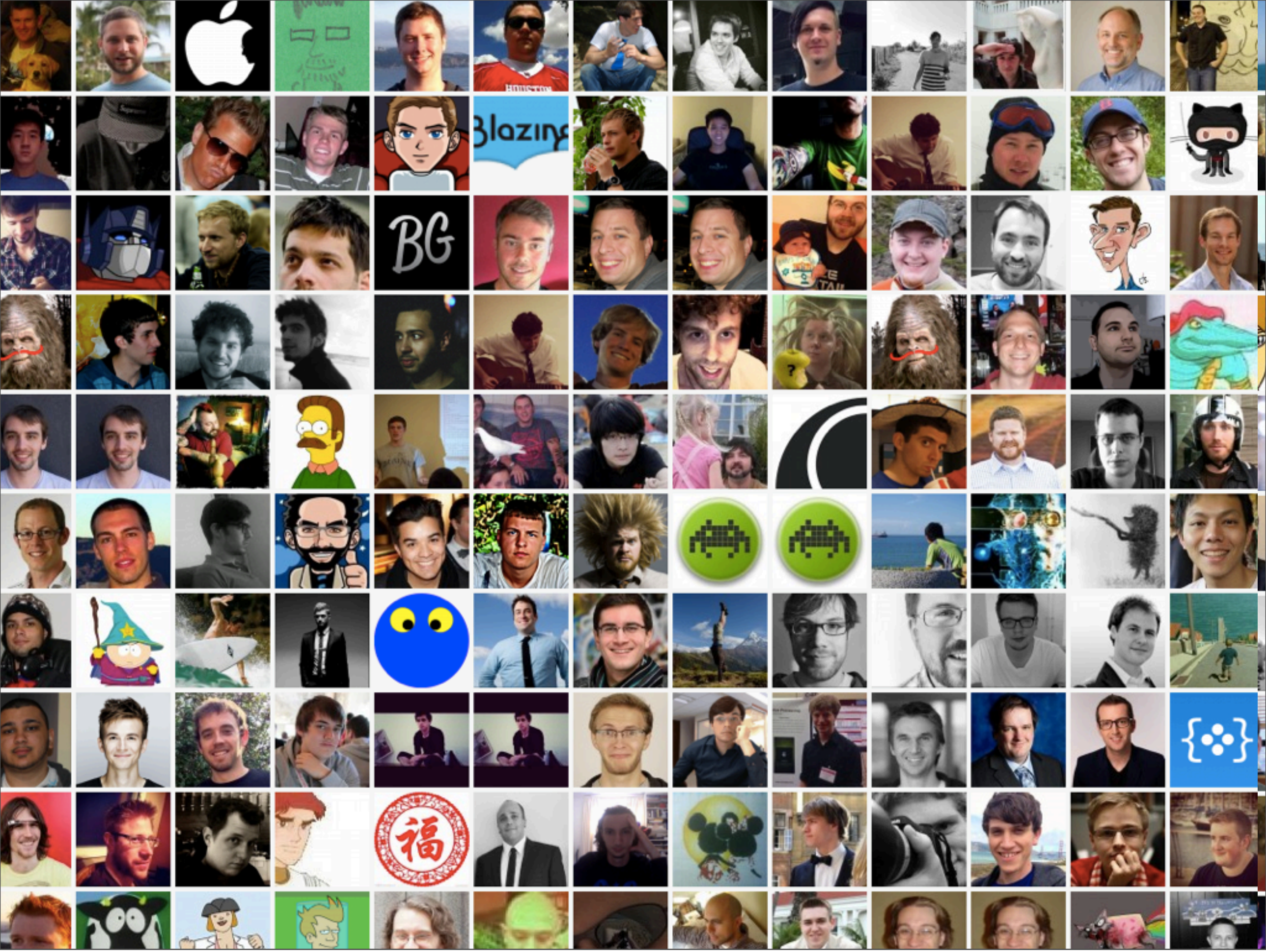
Blazing
BG

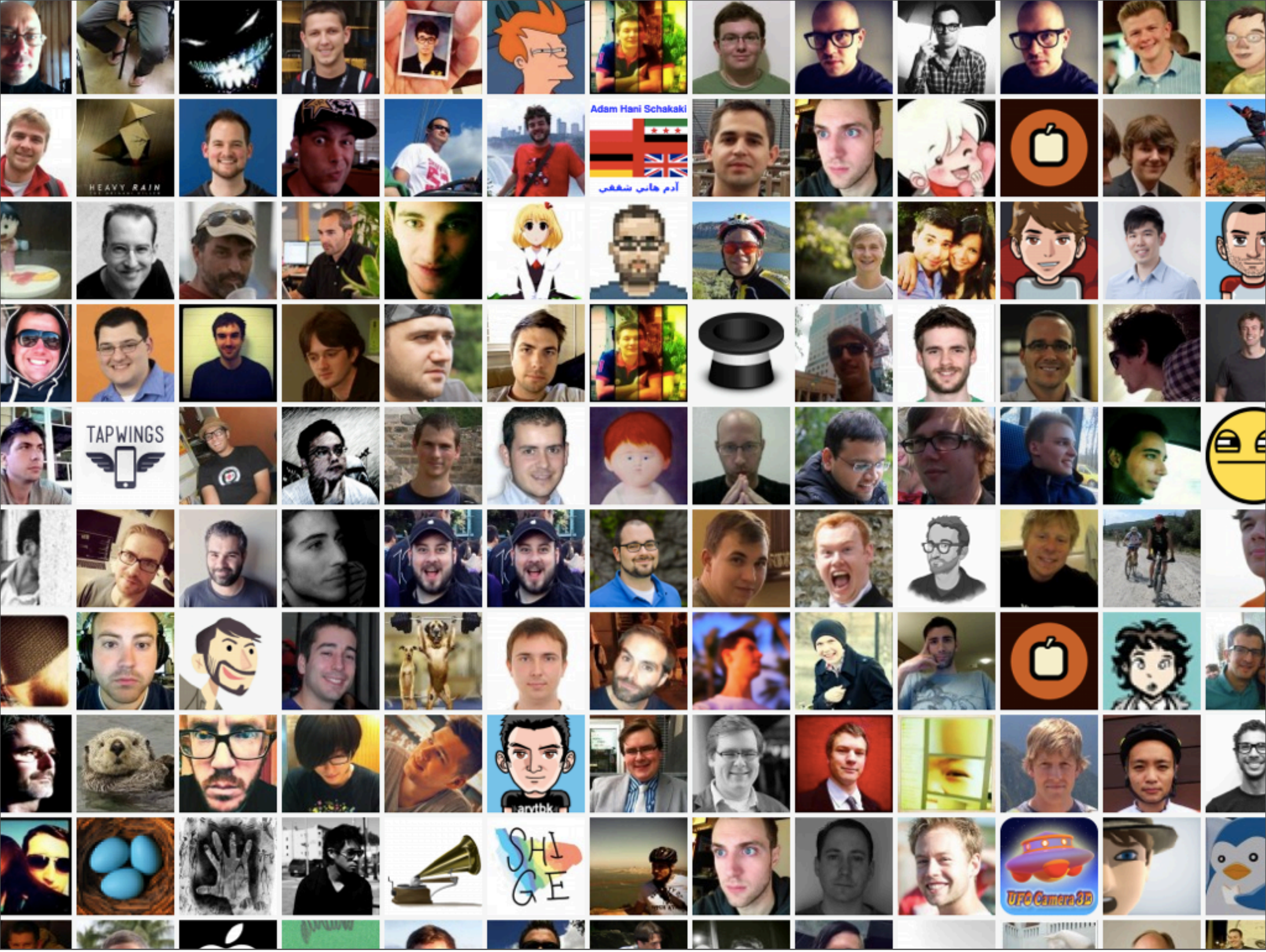
HEAVY RAIN
Adam Hani Schakaki
آدم هاني شفقي
TAPWINGS
UFO Camera 3D

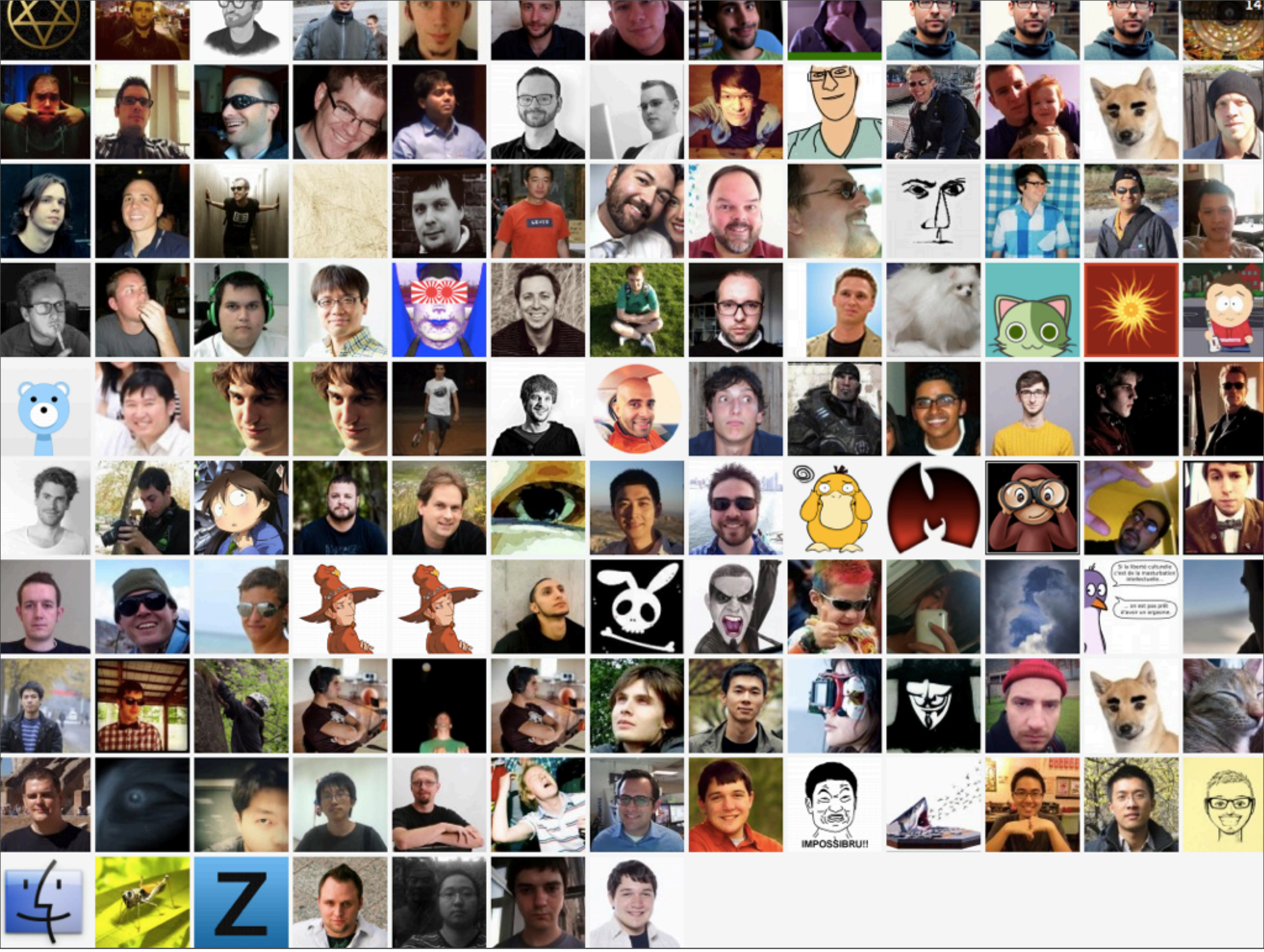
IMPOSSIBRU!!

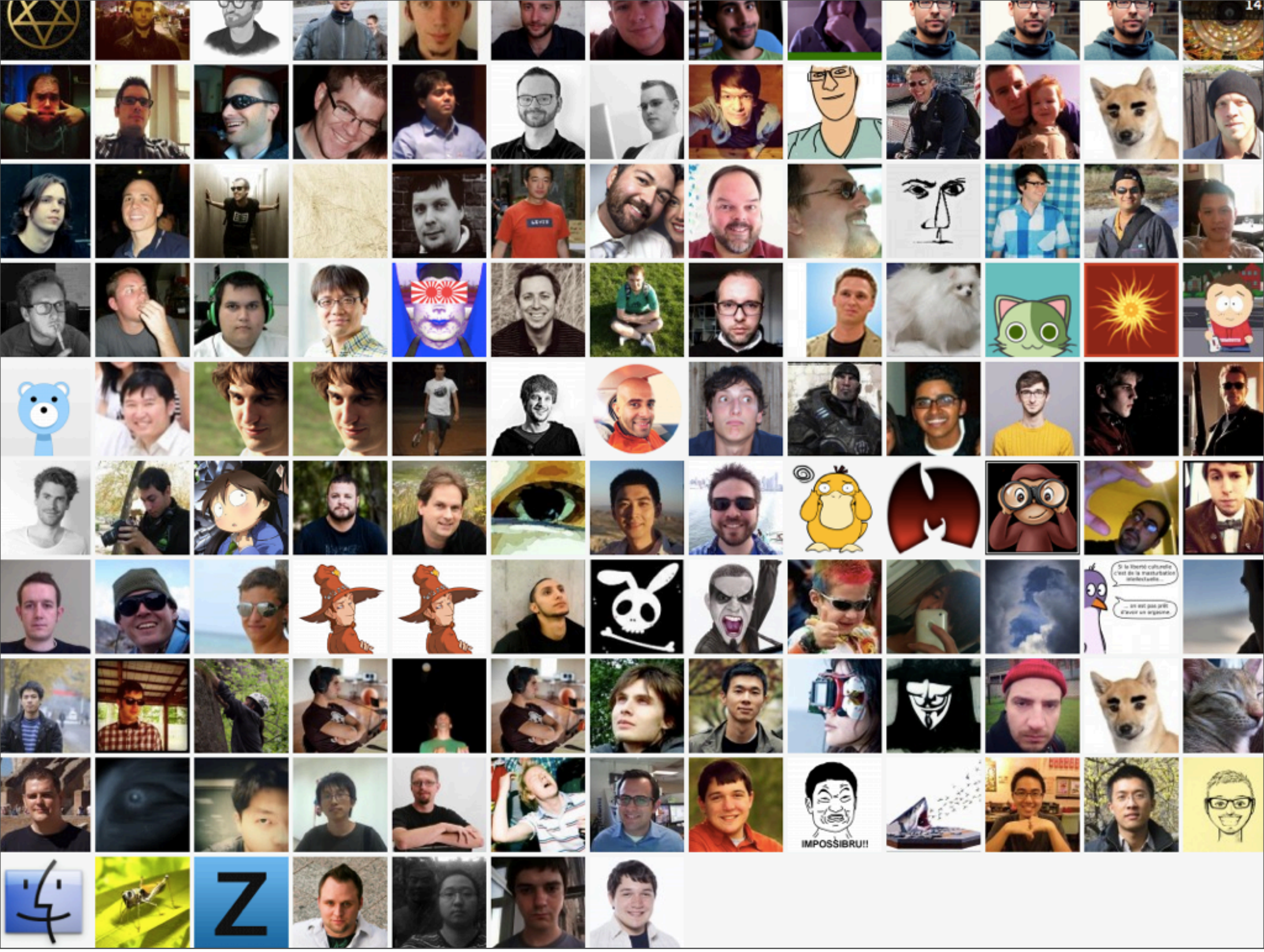
IMPOSSIBRU!!

COCOAPODS

@orta

@CocoaPods